VOLUME 44

1913

Academy Architecture.

NA
1
A15
v.44

FINE ART DECORATORS. Work carried out under Architects.

MESSRS.

Watts & Co., Ltd.,

30, BAKER STREET,
PORTMAN SQUARE, W.

Wall Papers, Printed and Woven Stuffs for Wall Hangings.

MATERIALS for the FURNITURE of CHURCHES and HOUSES.

EMBROIDERY & TEXTILE FABRICS.

VESTMENTS, FRONTALS, and . . . BANNERS.

DAMASK SILKS, STAMPED and . . PLAIN VELVETS.

WOVEN STUFFS for HANGINGS.

ALTAR LINEN.

CROSSES, CANDLESTICKS, BRASS and WOOD LECTERNS, and ALTAR VESSELS.

EMBROIDERY done under careful supervision, and also prepared for LADIES' OWN WORKING.

Special pains taken to secure Beauty of Colour.

All Articles from Designs of G. F. BODLEY, Esq., R.A.; G. GILBERT SCOTT, Esq., F.S.A.; T. GARNER, Esq., and J. L. DAVENPORT, Esq., M.A.

ANAGLYPTA

THE CHEAPEST SUBSTANTIAL WALL DECORATION IN RELIEF.

ELIZABETHAN FRIEZE, No. 296. 1/3 Per Panel. 35¼ Inches x 7½ Inches.

Sole Makers of ANAGLYPTA and SALAMANDER (Asbestos) DECORATIONS.

Works: Darwen, Lancashire.

Showrooms of Relief Decoration: 1 Newman Street, London, W.

AGENTS FOR THE CONTINENT (Germany and Austria excepted): **Messrs. HUNTINGTON FRÈRES, Darwen, England.**

AGENT for GERMANY and AUSTRIA: **Mr. H. CLAUSSEN, Kaiser Wilhelmstrasse 41, Hamburg.**

N.B.—Les RELIEFS "ANAGLYPTA" sont les plus ARTISTIQUES et les plus AVANTAGEUSES de toutes les fabrications de RELIEFS et le JURY DE L'EXPOSITION DE PARIS, 1900 reconnaissant leur GRANDE SUPÉRIORITÉ, leur a décérne DEUX MÉDAILLES D'OR.

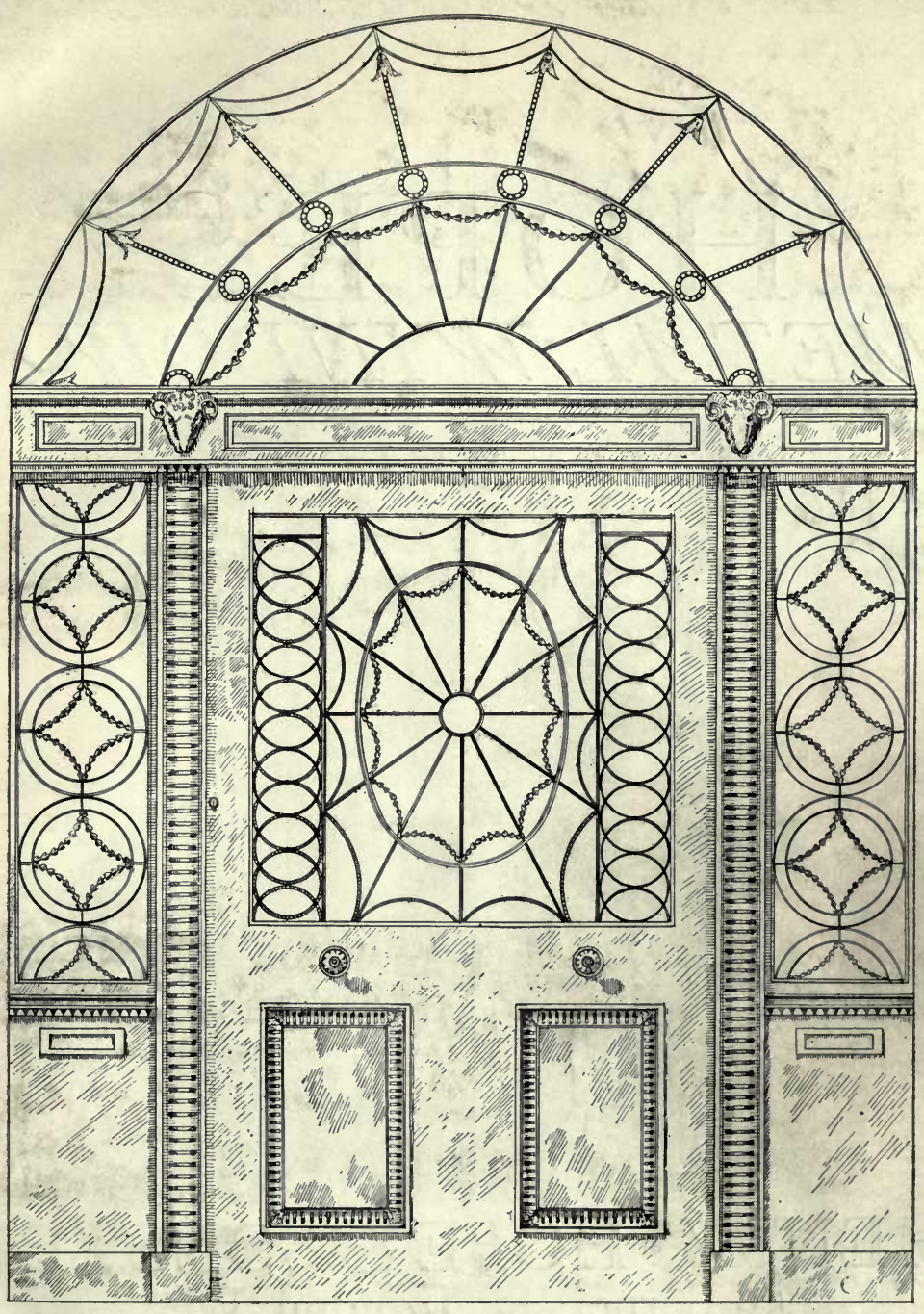

DOORWAY IN THE ADAM STYLE.

We have a large number (about 100) of Models—Ornaments and Mouldings collected from old Fanlights which could be used in reproducing Fanlights, Panels, or Ceiling Lights.

Thomas Elsley, Limited,

28-30, Great Titchfield Street, London, W.

TELEGRAMS: "ELSLEYS WESDO LONDON." TELEPHONE 3442 CENTRAL.

HOPE'S
METAL WINDOWS

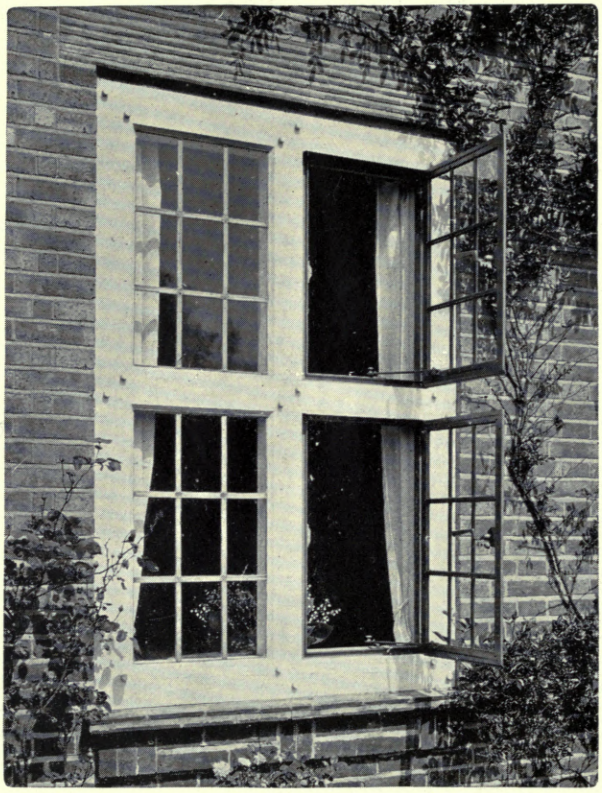

HENRY · HOPE & SONS · LD.
59 Berners St., London, W.
Works: BIRMINGHAM

Now Ready. In Portfolio. 52 Plates, 12 x 16. £1 12s. 0d. net.

Grinling Gibbons and His Compeers

ARCHITECTURAL DETAILS AND CARVINGS.

St. Paul's Cathedral, London.

Phototype Plates.

Bracket and Pilaster in the Library.

Pediment to Screen of the Morning Prayer Chapel.

The Screen, the Capitals, and Flaxman Panel and Ceiling in the South Transept.

The Organ, the Panelling, Seats, Stalls, etc. (*fine details on large Scale*), in the Choir, etc., etc.

St. James's Church, Piccadilly.

Phototype Plates.

Large details of Carving to Reredos.

Carved Pendants to left and right.

Carving to lower portion of left and right Pendants.

Centre detail of Organ Case and Cherubs' heads.

Detail of side of Organ and Angle Corbel to Organ.

Carved Font by Grinling Gibbons.

J. TIRANTI & CO.,

13, Maple Street, Tottenham Court Road,

London, W.

NOTICE.

ACADEMY ARCHITECTURE

BRITISH COMPETITIONS

IN ARCHITECTURE

HAVE MOVED TO

44, DOUGHTY STREET, GUILFORD STREET, LONDON, W.C.

WORKING OR COMPETITION DRAWINGS

PERSPECTIVES

TRACINGS

MODELS OF BUILDINGS, &c.

LITHO. PRINTING

PHOTO-COPIES

All kinds of copies, including **TRUE SCALE,** on any material.

THE LONDON DRAWING & TRACING OFFICE

Telegrams: "DIVIDITORE, LONDON"

Telephone: HOLBORN 1011.

98 GRAY'S INN ROAD, W.C.

(ADJOINING HOLBORN TOWN HALL.)

EST. 1883. Manager—**JOHN B. THORP.**

In making enquiries at Advertisers, please refer to this publication.

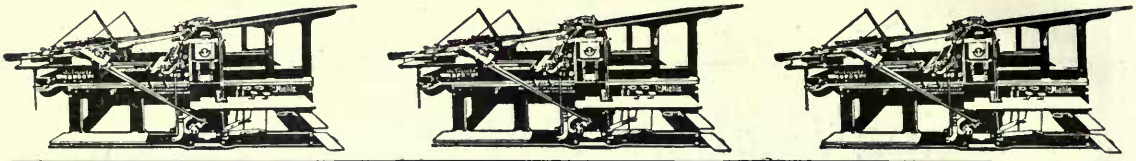

WITHERBY & CO.

THREE TWO SIX
HIGH HOLBORN

PRINTERS of High-Class Books, Magazines, and Advertising Matter.

HALF-TONE & COLOUR ILLUSTRATIONS for Scientific and Professional purposes a speciality.

"Het Huis, oud en nieuw"

(THE HOUSE, OLD AND NEW).

Publisher ED. CUYPERS, Architect, Jan Luykenstraat 2, Amsterdam (Holland).

The best historical-architectural monthly of Holland and the Dutch East and West Indies.

This monthly, which is in its 11th year, is thoroughly introduced among architects, dealers in building-materials, antiquarians and collectors of old furniture, and it is admitted to be an indispensable guide in the offices of architects and commercial firms and in the libraries of collectors.

Subscription price, per annum, post free, 15/-

In making enquiries at Advertisers, please refer to this publication.

Technol
A. D.

VOL. 44. DECEMBER. 1913[II]

ACADEMY ARCHITECTURE

AND

Architectural Review,

ALEX. KOCH, Architect,

Membre Honoraire de la Société des Peintres et Sculpteurs Suisse, &c.

CONTAINING

I.—A Selection of prominent Drawings hung at the Exhibition of the Royal Academy of Arts, London.

II.—Review of the Architectural Work of T. E. Collcutt, Stanley Hamp and Philip Tilden.

III.—Sculpture.

IV.—Interesting Architectural subjects recently carried out or designed in England and abroad.

V.—Details and Interiors.

BY SPECIAL PERMISSION.

Copyright in every case strictly reserved.

PUBLISHED BY ALEX. KOCH & SONS,
44 DOUGHTY STREET, LONDON, W.C.

LONDON—SIMPKIN, MARSHALL, HAMILTON, KENT, AND CO., LIMITED.

LEIPZIG—L. FERNAU, 15, Talstrasse.

BERLIN—ERNST WASMUTH, 35 Markgrafenstrasse.

PARIS—LIBRAIRIE CENTRALE D'ART ET D'ARCHITECTURE: CH. EGGIMANN, 106 Boulevard Saint Germain.

PARIS—CHARLES MASSIN, Successor to: CHARLES SCHMID, 51 rue des Ecoles.

BRUSSELS—KIESSLING & CIE, 42 & 44, rue Coudenberg (Pl. Royale). A. L. DE MEULENEERE, 21, rue du Chêne.

AMSTERDAM—JACS. G. ROBBERS, N.Z. Voorburgwal 64.

ROME—W. MODES, 146 Corso Umberto I.

MILAN—SCKOVA & FERRERO, Corso Vittorio Emanuele II., 94.

TURIN—ROSENBERG & SELLIER, via Maria Vittoria, N 18.

SPAIN—LIBERIA PAKERA, Calle Fortuny, 6, 1°, Barcelona.

C. MARTINEZ PEREZ, Calle Fortuny, 12 y Don, 11, 2°, Barcelona.

STOCKHOLM—A. B. NORDISKA BOKHANDELN, 7 Drottninggatan.

CHRISTIANIA—CAMMERMEYERS BOGHANDEL, Carl Johansgade, 41 & 43.

CONSTANTINOPLE—OTTO KEIL, 457 Grand' rue de Péra.

DENMARK—ERSLEV & HASSELBALCH, Kobmagergade 26, Kopenhagen.

HELSINGFORS—LINDSTEDTS ANTIKVARISKA BOKHANDEL, Alexandersg, 15.

NEW YORK—PAUL WENZEL, 31, EAST 12th Street. WILLIAM HELBURN, 10, East 16th Street.

CHICAGO—BROS VAN DORT CO., Great Northern Office Building, 20, W. Jackson Blvd.

CLEVELAND, OHIO—J. H. JANSEN, 323-4, Caxton Building.

SOUTH AFRICA—GORDON & GOTCH, LTD., Cape Town. ADAMS & CO., 330, West Street, Durban, Natal.

MELBOURNE, SYDNEY & ADELAIDE—GEORGE ROBERTSON & CO. PROPRIETARY, LTD.

ADELAIDE & PERTH—E. S. WIGG & SON.

MELBOURNE, SYDNEY, BRISBANE, PERTH, LAUNCESTON—GORDON & GOTCH, LTD.

NEW ZEALAND—PROGRESS, 10, Willis Street, Wellington.

TORONTO, ONTARIO—GORDON & GOTCH, LTD., 132, Bay Street.

JAPAN—THE MARUZEN-KABUSHIKI-KAISHA (Z. P. MARUYA & CO., LTD.), Tokyo, Osaka and Kyoto.

131 492
73/14

NA
1
N15
V.44

ACADEMY ARCHITECTURE.

Will be published half-yearly, in June and December.
Parait deux fois par an aux mois de Juin et Décembre.
Erscheint halbjährlich je im Juni und Dezember.

1913II.—LIST OF CONTENTS.—1913II.

ECCLESIASTICAL.

	PAGE
ARKAY, Aladar, Budapest.	
Protestant Church, Budapest	98
Plan of Protestant Church, Budapest	99
West Front of Protestant Church, Budapest	100
DOYLE, J. F. & S. W., 4 Harrington Street, Liverpool.	
The Cathedral Church, Tai-au-Fu, Shantung, North China	6
DOWNING BURKE, H. P., 12 Little College Street, Westminster, S.W.	
St. Barnabas Church, Mitcham, Surrey	Frontispiece
FAIRLIE, Reginald, 14 Randolph Road, Edinburgh.	
Catholic Church at Troon	101
FRASER & PEERLESS, 26 Bedford Row, W.C.	
Sketch of Font, Happisburg, Norfolk	129
GASCOYNE, Alexander, 7 Shakespeare Street, Nottingham.	
Designs for Stained Glass Windows	130
GIBBONS, GRINLING and his COMPEERS.	
Detail of Screen in the South Transept, St. Paul's Cathedral, London	131
GIBBONS, Harold J., 4 St. Mary's Parsonage, Manchester.	
St. Michael's, Shoreditch, N.E.	103
GILL, Macdonald, 1 Hare Court, Temple, E.C.	
Design for a Church, Nottingham	4
KOCH, Alex. Mrs., St. Saviour's Vicarage, Eaton Road, S. Hampstead.	
Tomb of Edward the Black Prince, Canterbury	97
LUCAS, G., and A. LODGE, 13 Gray's Inn Square, W.C.	
Proposed New Church at Finchley	5
POCOCK, Buckingham G., 5 Parkhill Road: Studios, Haverstock Hill, N.W.	
Hampstead Parish Church	Colour Plate
SHAW, Norman R., R.A., the late.	
Sketch from Ely Cathedral	126
Sketch of Lincoln—East Side of Transept	127
Sketch of Details	128
TAPPER, Walter, 10 Melina Place, St. John's Wood, N.W.	
St. Mary's Church, Harrogate.—Exterior	2
St. Mary's Church, Harrogate.—Interior	3
WATSON, W. E., 53 Chancery Lane, W.C.	
Design for a Church	102

INTERIORS & DETAILS.

BLAYLOCK, Thomas T., St. James Close, Poole, Dorset.	
Design for Decorative Panels	
BROWN & BARROW, Lennox House, Norfolk Street, Strand.	145
Masonic Temple, Liverpool Street Hotel, E.C.	132
Masonic Temple, Liverpool Street Hotel, E.C.	133
Candle Standards, Liverpool Street Hotel, E.C.	143
CUYPERS, Ed., Jan Luykenstraat, 2 Amsterdam.	
Staircase	136
Entrance Portal	148
ELSLEY, Thomas, 28-30 Great Titchfield Street, London, W.	
An Enriched Steel Fire Grate in the William and Mary style	135
Fanlight in the Adam style	137
FRASER & PEERLESS, 26 Bedford Row, W.C.	
Sketch of St. Ives, Cornwall	144
GIBBONS, J., & SON, 4 St. Mary's Parsonage, Manchester.	
Half-inch Detail of the Marylebone Municipal Buildings Competition	140
MURRAY, George (John BELCHER, R.A., The late, and J. J. JOASS), 9 Clifford Street, W.	
Council Chamber Institute of Chartered Accountants	142

INTERIORS AND DETAILS (contd.).

	PAGE
OAKLEY, Harold, 14 Henrietta Street, Covent Garden, W.	
Sketch of an Entrance to Hampton Court	121
TATCHELL, Sydney J., 13 Queen Anne's Gate, London, S.W.	
Keewaydin, Purley	134
Grayfriars, Storrington, Sussex.—Billiard-room	146
TRUELOVE, Reginald J., 8 King William Street, Strand, W.C.	
Half-inch Detail Design Port of London Authority Offices Competition	138
WARWICK & HALL, 13 South Square, Gray's Inn, W.C.	
Half-inch Detail, Marylebone Municipal Buildings Competition	139
WHITELAW, J. M., the late, and T. S. TAITE and C. A. SUTTON.	
Half-inch Detail of the Marylebone Municipal Buildings Competition Design	141

PUBLIC BUILDINGS.

BAKER, Herbert, c/o E. L. Lutyens, A.R.A., 17 Queen Anne's Gate, S.W.	
Rhodes Memorial, Table Mountain, Cape Town	7
Union Buildings, Pretoria, S. Africa	10–11
Union Buildings, Pretoria, S. Africa	16
BRIGGS, WOLSTENHOLM, THORNELY & F. W. SIMON, Royal Liver Buildings, Liverpool.	
New Building for the Faculty of Arts, Liverpool University	12
Plans	13 & 14
CACKETT & DICK, Pilgrim House, Newcastle-on-Tyne.	
Cross House, Newcastle-on-Tyne	9
DARLING & PEARSON, 2 Leaden Lane, Toronto, Canada.	
The Canadian Bank of Commerce, Vancouver, B.C.	15
FORD, H. W., 11 Old Queen Street, S.W.	
Charing Cross Underground Railway Station.—Elevations	110
Charing Cross Underground Railway Station.—Plan	111
Charing Cross Underground Railway Station.—Sections	112
HARRIS, E. V., & T. E. MOODIE, 8 New Square, Lincoln's Inn, W.C.	
City of Cardiff Fire Brigade Headquarters	8
HAZELL, Ernest W., 5 Tavistock Square, W.C.	
Empire Hospital	106
Plans	107, 108
LUTYENS, Edwin L., A.R.A., 17 Queen Anne's Gate, S.W.	
Proposed Municipal Art Gallery, Dublin	17
MACKENZIE, Marshall A. & A. G. R., 1 Victoria Street, S.W.	
Commonwealth Building, London	104
Commonwealth Building, London.—Plans	105
SIMPSON, J. W., & M. AYRTON, 4 Verulam Buildings, Gray's Inn Road, W.C.	
Lancing College, New Buildings	22 & 23
SMYTH, Owen C. E., South Australia.	
New Government Offices, South Australia	109
TREHEARNE & NORMAN, Sardinia House, 52 Lincoln's Inn Fields, W.C.	
Cromwell House, Millbank	113
Central House, Kingsway	114
TRUELOVE, Reginald J., 8 King William Street, Strand, W.C.	
Hostel, West Bar, Sheffield, Main Entrance	20
VERITY, Frank T., 7 Sackville Street, W.	
New Buildings, Portland Place	18
New Buildings, Corner of Park Lane and Oxford Street	19

Special Offer to . . Architectural Students.

Owing to our having removed our STOCK from one office to another, certain Volumes have been slightly damaged, and we are able to make the following offer which will be open for a short time only, as the stock of damaged copies is fortunately small.

A set of **SIX** Blue Paper Edition copies of Academy Architecture, containing Vols. 15, 18, 20, 42, and two others will be forwarded carriage paid to all Architects or Architectural Students in the United Kingdom on the receipt of Postal Order for 3/6.

We have about 20 sets only.

A set of **SIX** slightly damaged Paper Cover Edition will be sent carriage paid on receipt of 6/-. This set will be selected from Volumes published between 1906-1911.

A similar set of **SIX** slightly damaged copies of Academy Architecture, Blue Cloth Cover Edition, will be sent carriage paid on receipt of 8/-. Volumes selected from those published between 1906-1911.

Sets of **TWELVE** copies will be supplied at double the prices mentioned, and with no duplicates.

The Trade not supplied.

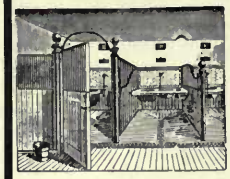

Stable Fittings

Steel Casements and Putty-grooved Sashes.

"Jhilmil" Steel Lath.

HAYWARD'S Building Specialities.

I. Hayward's Pavement Lights, Flaps, etc.
II. Hayward's Circular Lights and Coal Plates.
III. Hayward's Iron Staircases.
IV. Hayward's Ventilators.
V. Hayward's Stable Fittings (Cottam's).
VII. Hayward's "Jhilmil" Steel Lathing.
VIII. Hayward's Radiators and Boilers, etc.
X. Hayward's Steel Casements and Sashes.
XI. Hayward's Ornamental Lead Glazing.
XII. Hayward's Patent Reform Roof Glazing.
XIII. Hayward's "Copperlite" Fire-Resisting Glazing.

Write for Catalogues to

HAYWARD BROTHERS & ECKSTEIN, Limited,
Union St., London, S.E.
Tel.: Hop. 3642 (2 lines).
Branches at Manchester & Glasgow.

THE "RATIONAL" FIREPLACE

The fire is on the hearth, and the hearth is level with the floor. Saves fuel and labour, and looks well.

Thousands are now in use all over the world.

Can be Fitted to Existing Mantels.

Illustrated Catalogue and Prices on application.
Enclose 1/- with Continental enquiries.

JOSHUA W. TAYLOR, LTD.
BRADFORD ST., BOLTON, LANCS.

Special Agents:
RANKINE & BROWN, Ltd.,
47, WEST NILE STREET, GLASGOW.

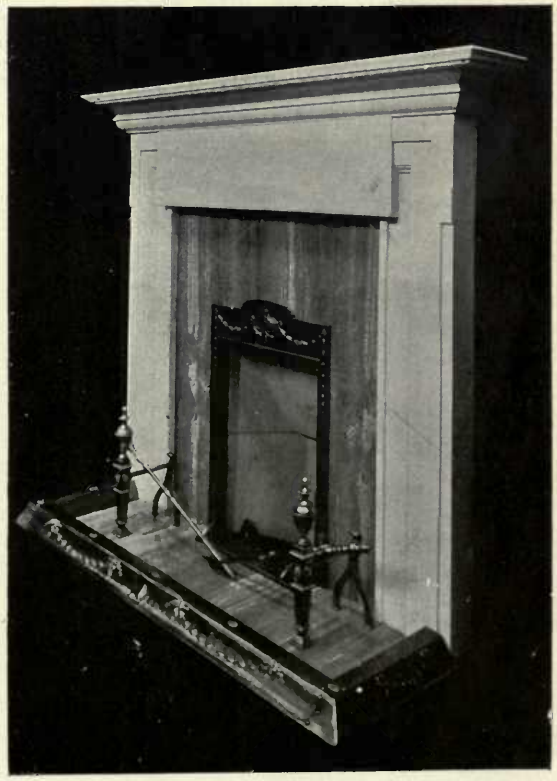

List of Contents.

DOMESTIC.

	PAGE
ARKAY, Aladar, Budapest.	
Reform Church Vicarage, Budapest	118
Villa of Dr. Tury in Budapest	119
ASHLEY, H. V., & W. NEWMAN, 14 Gray's Inn Square, W.C.	
House at Beaconsfield	42
House at Beaconsfield.—Plans	43
BLOW, D. & F., Billerey, 10 Grosvenor Road, S.W.	
Wallingford Court, Berkshire	26–27
Wallingford Court, Berkshire.—Plans	28–29
Woodcote, Oxfordshire	46
BRACE, Alan, 88 Gower Street, W.C.	
A New House	30
A New House.—Plans	31–32
DALE, Lawrence, 40, Gt. James St., Bedford Row, W.C.	
Horne Park, Dorset, South Porch	25
DOWNING, Burke H. P., 12 Little College Street, Westminster, S.W.	
St. Margarets, Kingswood	121
FAIR & MEYER, 39 Furnival Street, W.C.	
Gotham Wood, Sussex	122–123
Gotham Wood, Sussex.—Plans	124
FAREY, CYRIL A., 10 Great Ormond Street, W.C.	
House at Aversham	121
FIELD, HORACE, SIMMONS & FAULKNER, 21 Berners Street, W.C.	
Plot 4.—Kensington Palace Gardens, S.W.	41
LUCAS, G. & A. LODGE, 13 Gray's Inn Square, W.C.	
County Residential Club, Weybridge, Surrey	21
LUTYENS, Edwin L., A.R.A., 17 Queen Anne's Gate, S.W.	
Roehampton House, Roehampton Lane	38–39
Roehampton House, Roehampton Lane.—Plan	40
MALLOWS, C. E., 28 Conduit Street, W.	
Cottage at Pulborough, Sussex	115
MARTIN, Arthur C., 11 Hart Street, W.C.	
House at Chagford, Devonshire	116
House at Chagford, Devonshire.—Plans	117
NEWTON, Ernest, A.R.A., 4 Raymond Buildings, Gray's Inn, W.C.	
New House, Burgh Heath.—Elevation and Ground Floor Plan	36
New House, Burgh Heath.—South Elevation and First Floor Plan	37
OAKLEY, Harold, 14 Henrietta Street, Covent Garden, W.C.	
A Surrey House	120
PARKER, Barry, Letchworth.	
Six Houses in Sollershott, Letchworth	33
QUENNELL, Charles H. B., 21 Great Peter Street, S.W.	
House in Inverness-shire	34
House in Inverness-shire.—Plan	35
SPAIN, Dixon J. E., 19 Hanover Square, W.	
The White House, Edgware	44
The White House, Edgware.—Plan	44
Vicarage House, Palling, Norfolk	47
Vicarage House, Palling, Norfolk.—Plan	47
TATCHELL, Sydney J., 13 Queen Anne's Gate, S.W.	
The Manor House, Tendring	24
UNSWORTH, SON, & J. TRIGGS, 16 Station Road, Petersfield.	
Durford Wood, Petersfield	48
WATSON, Paxton H., 4 Adam Street, Adelphi, W.C.	
House in Surrey	45
Picket Wood, Kingswood	45

[REVIEW SEIRIE II.]

Messrs. T. E. COLLCUTT, STANLEY, HAMP, and PHILIP TILDEN, Architects, 36, Bloomsbury Square, London, W.C.

	PAGE
Imperial Institute	49
The Palace Theatre, London	50
Savoy Hotel, London	51
Thames House, London	52
Lloyds Registry	53
Staircase and Entrance, Thames House	54
King's Hall, London	55
Church at Algeciras, Spain	55
Dining Room, Simpson's in the Strand	56
Liphook, Residence of Sir Thomas Sutherland	57
Davenies, Beaconsfield	58
Plans	59
Cottage at Beaconsfield Plans	59
The Croft, Totteridge, Herts	60
Porth-en-alls, Cornwall	61
Chateau Courtenil, near Chantilly	62
Chateau Courtenil, near Chantilly, Plans	63
Harley Wood	64
Harley Wood, Plans	65
Surnley Forest Golf Club, Ascot, Plans	65
Additions to a Cornish Manor House	66–67
Cottage at Beaconsfield	68
Board Room, Thames House	68
Surnley Forest Golf Club, Ascot	69
Proposed Hostel for Pilgrims at Rome	70
Proposed Hostel for Pilgrims at Rome, Plans	71
Marsham Farm	72
Marsham Farm Plans	73
Ground Floor Plans, Moorings, Sunningdale	73
The Moorings Sunningdale	74
The Moorings, Sunningdale, Interior	75
Entrance to Royal Apartments, s.s. Medina	76
Fireplace, Surnley Forest Golf Club	76
P & O Office Extension	77
P & O Office Extension	78
The Croft, Garden View	78
Alterations and Additions to Grove House, Mill Hill	79
Mill Hill School, New Master's House	80

SCULPTURES, 1913, VOLUME 44.

	PAGE
BABB, Nicholson S., The Studio, St. Dunstan's Road, Baron's Court, W.	
"Leda"	89
BROADBENT, A., 5 Fulham Studios, Fulham Road, S.W.	
Plaster Relief in a Music Gallery	81
BUXTON, Alfred, 25 St. Leonard's Road, East Sheen, S.W.	
The Expulsion from Paradise	88
DICK, Reed W., 3 Clifton Hill: Studios, St. John's Wood, N.W.	
Femina Victrix	85
DOMAN, Charles L. J., 18 Bonneville Road, Clapham Park, S.W.	
Love and Vanity	82
EMERSON, A. J., 187 Jeffcock Road, Wolverhampton.	
The Awakening Soul	93
FUCHS, Emil, Abbey Lodge, Hanover Gate, Regent's Park, N.W.	
The Sisters	96
LEDWARD, Gilbert.	
Calvary	92
LUCCHESI, Andrea C., R.B.S., 1 & 2 Camden Studios, Camden Street, N.W.	
The Soul of the Rose	94
LUKEMAN, Augustus, 154 West 55th Street, New York City.	
Mann Marble Statue for Court House, New York	90
Columbus Marble Statue for U.S. Customs House, New York	91
MACKENUAL, Bertram, A.R.A., R.B.S., 38 Marlborough Hill, N.W.	
Statuette for Niche	86
Statuette for Niche	87
VERSCHNEIDER, Jean (Paris Salon, 1912).	
Les Pommes d'Or	95
WOOD, Derwent, F.A.R.A., R.B.S., 27 Glebe Place, Chelsea, S.W.	
Pedestal for Equestrian Statue of His Highness the Gaekwar of Baroda	83
Panels for the above Pedestal	84

"KING" FIREPROOFING

PUMICE-CONCRETE, BREEZE-CONCRETE, HOLLOW-BRICK, PLASTER.

PARTITIONS

2 in., 2½ in., 2¾ in., 3 in., 4 in. Thick

FLOORS, ROOFS, CEILINGS, PUGGING,

"FERRO-GLASS" PAVEMENT LIGHTS.

J. A. KING & CO., Ferro-Concrete Engineers.

Head Office: BRIDGE HOUSE, 181, QUEEN VICTORIA ST. (Next Blackfriars Bridge), LONDON, E.C.
Works: HAYES, MIDDLESEX; and RAWCLIFFE, YORKS. Telephone: No. 773 CENTRAL. Telegrams: "KINOVIQUE, CENT, LONDON."

BY WARRANT OF APPOINTMENT TO HIS MAJESTY KING GEORGE V.

FARROW & JACKSON, Limited,

MANUFACTURERS AND ENGINEERS. Established 1798.

Modern Cellar Equipment for Town and Country Houses, Hotels, and Clubs.

Estimate with Sketch Plan sent on receipt of enquiry.

Fixing undertaken in any part of the country.

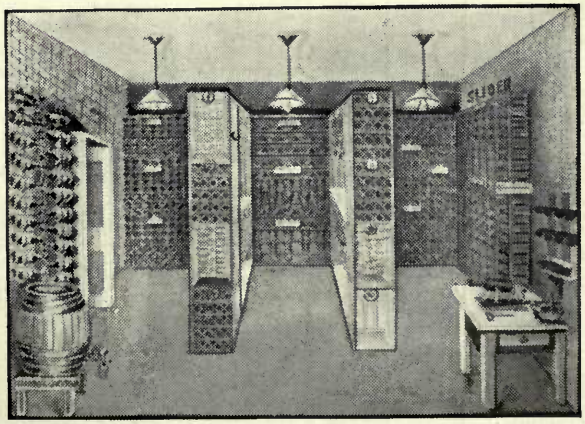

Wine Bins fitted to any space or spare corner—Convenient for Flats, Residential Chambers, &c.

Steel Document Cabinets, Racks, Lockers, &c., for Banks, Public and Insurance Offices, &c.

Catalogues post free.

16 Great Tower Street, E.C., AND 8 Haymarket, S.W., London.

Telephone: AVENUE 2155. Telephone: GERRARD 3702.

CLASSIFIED REFERENCE INDEX.

NOTICE.—This classified Trade Index relates *only* to firms whose names have appeared under illustrations in Academy Architecture. We trust that this will greatly assist Architects in placing their orders.

	VOL.	PAGE.
AEROGEN PETROL-AIR SAFETY GAS-LIGHT.		
STRODE & CO., 48, Osnaburgh Street, London, N.W.; and 3 & 4, St. Paul's Churchyard, London, E.C.	42	52
ASPHALT.		
SALTER, EDWARDS & CO., Hormead Wharf, Hormead Rd., Harrow Rd., London, W.	41	108
THOMAS FALDO & CO., LTD., Effingham House, Arundel St., Strand, London, W.C.	41	100
BUILDERS AND GENERAL CONTRACTORS.		
T. H. ADAMSON & SONS, 129 High St., Putney, S.W.	42	14
WILLIAM BISHOP, King's Heath, Birmingham	41	28
W. E. BLAKE, LTD., 9 Southampton St., Bloomsbury, London, W.C.	41	22
W. E. BLAKE, LTD., 9 Southampton St., Bloomsbury, London, W.C.	42	43
H. F. BOERSMA, The Hague	43	29-42
BOVIS, LTD., 43 Upper Berkeley St., London, W.	43	159
G. & T. CRAMPTON, Hammersmith Works, Ball's Bridge, Dublin	41	114
WILLIAM CUBITT & CO., 258 Gray's Inn Rd., London, W.C.	42	22
WILLIAM CUBITT & CO., 258 Gray's Inn Rd., London, W.C.	42	52
ROBERT CURTIS, 1A Upper Redlands Rd., Reading	42	38
ROBERT CURTIS, 1A Upper Redlands Rd., Reading	43	48
PETER EDWARDS, Dodleston, Nr. Chester	43	154
ALLEN FAIRHEAD & SON, Enfield, London	41	60
ALLEN FAIRHEAD & SON, Enfield, London	41	134
J. W. FALKNER & SONS, Ossory Rd., Old Kent Rd., London, S.E.	41	56
J. W. FALKNER & SONS, Ossory Rd., Old Kent Rd., London, S.E.	44	42
FOSTER & DICKSEE, LTD., Rugby	41	46
FOSTER & DICKSEE, LTD., Rugby	41	123
FOSTER & DICKSEE, LTD., Rugby	41	126
THOMAS GILL & SON, 28 Rupert St., Norwich	41	55
THOMAS GILL & SON, 28 Rupert St., Norwich	43	45
THOMAS GILL & SON, 28 Rupert St., Norwich	43	133
THOMAS GILL & SON, 28 Rupert St., Norwich	43	138
JOSHUA HENSHAW & SONS, Chatham St., Liverpool	44	12
E. C. HUGHES, Albion Works, Wokingham	43	25
E. C. HUGHES, Albion Works, Wokingham	43	40
T. H. KINGERLEE & SONS, 35 Queen St., Oxford	42	55
T. H. KINGERLEE & SONS, 35 Queen St., Oxford	42	60
LESLIE & CO., LTD., Kensington Sq., London, W.	43	10-11
W. H. MAXEY & SON, East Gate, Sleaford, Lincs	43	130
ALBERT MONK, Lower Edmonton, London	41	34
RICHARD MOSLEY, Charnock St., Bolton	43	104
MUSSELLWHITE & SAPP, Cross St., Basingstoke	42	46
FRANCIS NEWTON, Hitchin, Herts	41	37
J. PARNELL & SON, Oliver St., Rugby	44	38-39
THOMAS PITHER, Hatch End, Pinner	43	150
W. J. PAGE, May Lodge, Northwood	43	127
W. J. PAGE, May Lodge, Northwood	43	128
RICE & SON, 15 Stockwell Rd., London, S.E.	43	111
SAUNDERS & SONS, LTD., Cirencester	41	48
THOMAS & EDGE, Anglesea Av., Woolwich, S.E.	43	140
WM. THORNTON & SONS, 38 Wellington Rd., Toxteth Park, Liverpool	41	100
G. B. TURPIN, 4 Courtenay St., Plymouth	41	3
HENRY WILLCOCK & CO., Wolverhampton	41	19
WILLMOTT & SONS, Hitchin and Hornsey	43	117
WILLMOTT & SONS, Hitchin and Hornsey	43	144
WILLMOTT & SONS, Hitchin and Hornsey	43	151
CANDLE STANDARDS.		
THE STANDARD PLATING AND KUPRON WORKS, LTD., 62-66 Rosebery Av., E.C.	44	143
CASEMENTS AND SASHES.		
J. BINDER, Arton Glass Works, Little King St., Camden Town, London, N.W.	41	110
J. BINDER, Arton Glass Works, Little King St., Camden Town, London, N.W.	41	112
J. BINDER, Arton Glass Works, Little King St., Camden Town, London, N.W.	41	130
BURT & POTTS, LTD., 38, 64, 65 York St., Westminster, London, S.W.	43	25
GEORGE FARMILOE & SON, LTD., 34 St. John St., London, E.C.	44	23
FIELD, MALLETT & CO., LTD., 2 St. Dunstan's Hill, London, E.C.	41	23
JAMES A. GIRDLER, Vastern Road Iron Works, Reading	43	25
HENRY HOPE & SONS, LTD., 55 Lionel St., Birmingham	41	38
HENRY HOPE & SONS, LTD., 55 Lionel St., Birmingham	41	42
HENRY HOPE & SONS, LTD., 55 Lionel St., Birmingham	41	49
E. NORKETT, Maidenhead	41	56
W. & J. H. OLDAKER, Trinity St., Smethwick, near Birmingham	43	144
W. RICHARDSON & CO., 16 Brownlow St., London, W.C.	41	150
SMITH & OWEN, 88 High St., Beckenham, Kent	44	122-3
CHIMNEY PIECES.		
PELLETT, SCRUBY & CO., 7 Wilson St., Finsbury, London, E.C.	41	112
CONSTRUCTIONAL STEEL.		
LINDSAY'S PADDINGTON IRONWORKS, LTD., 15 North Wharf, Paddington, W.	44	114
ELECTRIC LIGHTING AND FITTINGS.		
H. T. CREWE & CO., 11 & 12 Finsbury Sq., London, E.C.	41	60
HIGGINS & GRIFFITHS, 21 Orchard St., Portman Sq., London, W.	41	4
HIGGINS & GRIFFITHS, 21 Orchard St., Portman Sq., London, W.	41	37
HIGGINS & GRIFFITHS, 21 Orchard St., Portman Sq., London, W.	41	58
RAWLINGS BROS., LTD., 82 Gloucester Rd., S. Kensington, W.	44	48
SPEEDY, EYNON & CO., 6 Duke St., Adelphi, London, W.C	43	111
STRODE & CO., 48 Osnaburgh Street, London, N.W.	42	13
STRODE & CO., 48 Osnaburgh Street, London, N.W.	42	119
STRODE & CO., 48 Osnaburgh Street, London, N.W.	42	121
STRODE & CO., 48 Osnaburgh Street, London, N.W.	42	153
STRODE & CO., 48 Osnaburgh Street, London, N.W.	42	156
STRODE & CO., 48 Osnaburgh Street, London, N.W.	42	157
TAMPLIN & MAKOVSKI, LTD., Brighton Works, Bell St., Reigate	44	22-23
ELECTRIC LIGHTING, FITTINGS, BELLS AND TELEPHONES.		
LOCKE & SOARES, 87 New Cavendish St., London, W.	42	44
LOCKE & SOARES, 87 New Cavendish St., London, W.	42	55
ENTRANCE GATES, &c.		
GEORGE BLAY, New Malden, Surrey	41	133
FIREPROOF FLOORS AND ROOFS.		
KLEINE PATENT FIRE-RESISTING FLOORING SYD., LTD., 133 and 136 High Holborn, London, W.C.	43	108
KLEINE PATENT FIRE-RESISTING FLOORING SYD., LTD., 133 and 136, High Holborn, London, W.C.	44	42
FLOORING.		
HYGIENIC FLOORING CO., 76 Belvedere Rd., Upper Norwood, London, S.E.	41	108
GRANITE.		
D. H. & J. NEWALL, Dalbeattie, Kirkcudbrightshire, Scotland	43	108
GRATES.		
SHUFFREY & CO., 38 Welbeck Street, London, W.	43	124
F. EDWARDS & SON, 8 Gt. Marlborough St., W.	44	42
HEATING, VENTILATING, AND HOT WATER SUPPLY.		
W. G. CANNON & SONS, LTD., 107 London Rd., Southwark, London, S.E.	41	124
JAMES CORMACK & SONS, LTD., 8 Eccleston St., Eaton Sq., London, S.W.	42	36
WALTER DIX & CO., Low Bridge Engineering Works, Newcastle-on-Tyne	44	9
F. EDWARDS & SON, 8, Gt. Marlborough St., W.	44	42

	VOL.	PAGE.
HEATING, VENTILATING, AND HOT WATER SUPPLY.—*Cont.*		
William Freer, 36-40 Wellington St., Leicester	43	128
G. N. Haden & Sons, Lincoln House, Kingsway, London, W.C.	41	50
G. N. Haden & Sons, Lincoln House, Kingsway, London, W.C.	41	102
G. N. Haden & Sons, Lincoln House, Kingsway, London, W.C.	41	103
G. N. Haden & Sons, Lincoln House, Kingsway, London, W.C.	42	3
G. N. Haden & Sons, Trowbridge, Wilts	42	38
G. N. Haden & Sons, Lincoln House, Kingsway, London, W.C.	42	114
G. N. Haden & Sons, Lincoln House, Kingsway, London, W.C.	42	119
G. N. Haden & Sons, Lincoln House, Kingsway, London, W.C.	43	25
G. N. Haden & Sons, Lincoln House, Kingsway, London, W.	43	46
G. N. Haden & Sons, Lincoln House, Kingsway, London, W.	43	48
G. N. Haden & Sons, Lincoln House, Kingsway, London, W.	43	108
G. N. Haden & Sons, Lincoln House, Kingsway, London, W.	43	114
Chas. P. Kinnell & Co., Ltd., 65 Southwark Street, London, S.E.	43	1
Chas. P. Kinnell & Co., Ltd., 65 Southwark Street, London, S.E.	43	13
Chas. P. Kinnell & Co., Ltd., 65 Southwark Street, London, S.E.	43	28
Chas. P. Kinnell & Co., Ltd., 65 Southwark Street, London, S.E.	44	48
J. Longbottom & Co., Belgrave Foundry, Wade Yard, Wade Lane, Leeds	43	129
H. Pontifex & Sons, Ltd., Shoe Lane, E.C.	43	106
Renton Gibbs & Co., Ltd., St. James's Works, Mill St., Liverpool	41	113
J. Smith & Sons, 33 North Road, Brighton	43	117
J. Smith & Sons, 33 North Road, Brighton	43	124
Strode & Co., 48 Osnaburgh Street, London, N.W.	42	52
Strode & Co., 48 Osnaburgh Street, London, N.W.	42	55
Strode & Co., 48 Osnaburgh Street, London, N.W.	42	121
Strode & Co., 48 Osnaburgh Street, London, N.W.	42	122
Strode & Co., 48 Osnaburgh Street, London, N.W.	42	152
Strode & Co., 48 Osnaburgh Street, London, N.W., and 3 & 4 St. Paul's Churchyard, London, E.C.	42	154
Strode & Co., 48 Osnaburgh Street, London, N.W., and 3 & 4 St. Paul's Churchyard, London, E.C.	42	155
Henry Walker & Son, Ltd., 55 Westgate Rd., Newcastle-on-Tyne	41	98
The Wembley Heating Co., Ltd., Wembley, London, N.W.	44	113
The Wembley Heating Co., Ltd., Wembley, London, N.W.	44	114
HOT WATER HEATING ENGINEERS.		
Comyn Ching & Co., Ltd., 54, 56 & 58 Castle St., Long Acre, London, W.C.	42	Frontispiece
JOINERS.		
James Agnew & Son, 20 Crawfurd St., Greenock	42	50
James Rawlinson & Sons, Garston, Liverpool	43	112
LEADED LIGHTS AND STAINED GLASS.		
J. Binder, Arton Glass Works, Little King St., Camden Town, London, N.W.	41	110
J. Binder, Arton Glass Works, Little King St., Camden Town, London, N.W.	41	112
J. Binder, Arton Glass Works, Little King St., Camden Town, London, N.W.	41	116
J. Binder, Arton Glass Works, Little King St., Camden Town, London, N.W.	41	130
Diespeker & Co., Ltd., 57-60 Holborn Viaduct, London, E.C.	43	102
Smith & Owen, 88, High Street, Beckenham, Kent	44	122-3
LIBRARY FITTINGS.		
John P. White & Sons, Ltd., The Pyghtle Works, Bedford	42	29
LIFTS.		
F. W. Giebeler, Oxford Works, Wilbury Road, Hove, Brighton	43	117
Otis Elevator Co., Ltd., 4 Queen Victoria St., London, E.C.	41	101
Otis Elevator Co., Ltd., 4 Queen Victoria St., London, E.C.	41	103
Otis Elevator Co., Ltd., 4 Queen Victoria St., London, E.C.	42	120
R. Waygood & Co., Ltd., Falmouth Rd., London, S.E.	43	16
R. Waygood & Co., Ltd., Falmouth Rd., London, S.E.	43	21
R. Waygood & Co., Ltd., Falmouth Rd., London, S.E.	43	28
R. Waygood & Co., Ltd., Falmouth Rd., London, S.E.	43	106
R. Waygood & Co., Ltd., Falmouth Rd., London, S.E.	43	108
R. Waygood & Co., Ltd., Falmouth Rd., London, S.E.	43	111
MARBLE WORK.		
Bellman, Ivey & Carter, Ltd., Linhope St., Dorset Sq., London, N.W.	41	145
Carter & Co., Ltd., Encaustic Tile Works, Poole, Dorset	44	113
Fenning & Co., Palace Wharf, Rainville Rd., Hammersmith, London, W.	41	22
METAL WORK.		
Thomas Elsley, Ltd., 20-30 Gt. Titchfield St., London, W.	41	135
Thomas Elsley, Ltd., 20-30 Gt. Titchfield St., London, W.	41	144
Thomas Elsley, Ltd., 20-30 Gt. Titchfield St., London, W.	41	146
Thomas Elsley, Ltd., 20-30 Gt. Titchfield St., London, W.	42	151
Thomas Elsley, Ltd., 20-30 Gt. Titchfield St., London, W.	42	159
Thomas Elsley, Ltd., 20-30 Gt. Titchfield St., London, W.	43	133
Thomas Elsley, Ltd., 20-30 Gt. Titchfield St., London, W.	43	156
Thomas Elsley, Ltd., 20-30 Gt. Titchfield St., London, W.	43	158
Thomas Elsley Ltd., 20-30 Gt. Titchfield St., London, W.	44	75
Thomas Elsley Ltd., 20-30 Gt. Tictchfield St., London, W.	44	80
Thomas Elsley, Ltd., 20-30 Gt. Titchfield St., London, W.	44	135
Thomas Elsley, Ltd., 20-30 Gt. Titchfield St., London, W.	44	137
Lindsay's Paddington Ironworks, Ltd., 15, North Side, Paddington	43	111
PARTITIONS.		
J. A. King & Co., 181 Queen Victoria St., London, E.C.	41	109
J. A. King & Co., 181 Queen Victoria St., London, E.C.	41	120
PARQUET FLOORING.		
H. Bassant & Co., Linhope St. Wks., Dorset Sq., London, N.W.	44	42
PATENT GLAZING TO SKYLIGHTS.		
Mellowes & Co., Ltd., 28 Victoria St., Westminster, London, S.W.	42	116
PAVEMENT LIGHTS.		
British Luxfer Prism Syndicate, Ltd., 16 Hill St., Finsbury, E.C	43	114
PLUMBING AND LEAD LIGHT GLAZING.		
S. R. Henshaw & Son, 14 Colquitt St., Liverpool	42	9
PORTLAND STONE.		
F. J. Barnes, Portland, Dorset	41	100
F. J. Barnes, Portland, Dorset	41	102
F. J. Barnes, Portland, Dorset	41	103
F. J. Barnes, Portland, Dorset	41	137
F. J. Barnes, Portland, Dorset	42	1
F. J. Barnes, Portland, Dorset	42	22
F. J. Barnes, Portland, Dorset	42	43
F. J. Barnes, Portland, Dorset	42	44
F. J. Barnes, Portland, Dorset	42	55
F. J. Barnes, Portland, Dorset	42	60
F. J. Barnes, Portland, Dorset	42	120
F. J. Barnes, Portland, Dorset	43	10-11
F. J. Barnes, Portland, Dorset	43	104
F. J. Barnes, Portland, Dorset	43	106
F. J. Barnes, Portland, Dorset	43	118

	VOL.	PAGE.
PUMPING PLANT, &c.		
G. N. HADEN & SONS, Lincoln House, Kingsway, London, W.C.	41	23
LE GRANDE & SUTCLIFFE HYDRAULIC ENG., 125 Bunhill Row, London, E.C.	43	45
RE-INFORCEMENTS FOR CONCRETE.		
THE EXPANDED METAL CO., LTD., York Mansion, York St, Westminster, London, S.W. (Works: Stranton Works, West Hartlepool)	43	122
ROOFING (GLASS).		
HENRY HOPE & SONS, LTD., 55 Lionel St., Birmingham	41	23
ROOFING (TILES).		
GEORGE TUCKER & SON, LTD., Loughborough	43	126
RUSTIC BRICKS.		
WILSON & WILLIAMS, Drury Brick Works, Buckley, near Chester	42	37
SAFES AND STRONG ROOM DOORS.		
RATNER SAFE CO., LTD., 51 Moorgate Street, London, E.C.	42	52
SANITARY APPLIANCES AND PLUMBING.		
THE CITY IRON CO., 47, Upper Thames St., London, E.C.	43	151
DAVIS, BENNETT & CO., Westminster Sanitary Works, London, S.W.	41	100
DAVIS, BENNETT & CO., Westminster Sanitary Works, London, S.W.	41	147
DAVIS, BENNETT & CO., Westminster Sanitary Works, London, S.W.	41	151
LEEDS FIRECLAY CO., LTD., 2 & 3 Norfolk St., Strand, London, W.C.	41	115
SANITARY APPLIANCES AND PLUMBING.—*Cont.*		
H. PONTIFEX & SONS, LTD., Shoe Lane, E.C.	43	16
H. PONTIFEX & SONS, LTD., Shoe Lane, E.C.	43	28
H. PONTIFEX & SONS, LTD., Shoe Lane, E.C.	43	106
H. PONTIFEX & SONS, LTD., Shoe Lane, E.C.	43	124
H. PONTIFEX & SONS, LTD., Shoe Lane, E.C.	43	126
H. PONTIFEX & SONS, LTD., Shoe Lane, E.C.	43	80
JAMES REEKIE & SONS, 39, Brecknock Rd., London, N.	44	74
JAMES REEKIE & SONS, 39, Brecknock Rd., London, N.	44	75
JAMES REEKIE & SONS, 39, Brecknock Rd., London, N.	44	80
SCULPTURE WORK.		
ARTHUR MAY, 37 Harrington Street, London, N.W.	43	116
SHOP FITTINGS.		
SAML. HASKINS & BROS., LTD., 20, 22 & 24 Old St., London, E.C.	42	28
SAML. HASKINS & BROS., LTD., 20 22 24 Old St., London, E.C.	44	147
FREDK. SAGE & CO., LTD., 58 to 62 Gray's Inn Rd., London, W.C.	42	28
STAIRCASES, CILLS, &c.		
JOHNSON'S PAVING AND CONSTRUCTION CO., 76 Belvedere Rd., Upper Norwood, London, S.E.	41	108
STONE WORK.		
LINDLEY & SON, The Quarries, Ancaster, Grantham	43	118
STOVES, MANTELS, PANELLING, &c.		
G. WRIGHT & CO., 155 Queen Victoria St., E.C.	43	142
G. WRIGHT & CO., 155 Queen Victoria St., E.C.	43	150
TERRA COTTA AND GLAZED BRICKS.		
CARTER & CO., LTD., Encaustic Tile Works, Poole, Dorset	43	102
SHAW'S GLAZED BRICK CO., LTD., Whitebirk, Darwen, Lancs.	41	108
THE MIDDLETON FIRE CLAY WORKS, Leeds	42	12
TILING.		
LEWIS BENNETT, 4 Alwyne Villas, Canonbury Rd., London, N.	42	116
VENTILATING ENGINEERS.		
COMYN CHING & CO., LTD., 54, 56 & 58 Castle St., Long Acre, London, W.C.	42	28

Architectural Recommendations.

Messrs. HAMPTON & SONS, Ltd.,
Pall Mall East, London, S.W.

"I have pleasure in stating that all Building, Structural Alterations, Decorations, Sanitary Work and Electric Lighting which I have entrusted to Hampton & Sons, Ltd., have been carried out entirely to my instructions, and in a manner most satisfactory both to my clients and myself.

(*Signed*) HENRY TANNER.

Carlton Chambers,
12, Regent Street, London, W.

Messrs. CHANCE BROS. & CO., Ltd.,
Glass Works, near Birmingham. 16/10/13.

"Dear Sirs,

"For some years I have used your Vitreous Tiles, and from considerable experience they seem to me to be more permanent than any other, and the texture and colours are, I think, extremely good, in fact when used for hearths or floors I do not know of any other tile which gives such an artistic effect.

"I think that I have tried, at one time or another, every form of glazing, but I have now discarded all in favour of Flemish Glass."

(*Signed*) GEORGE HUBBARD, F.R.I.B.A.

112, Fenchurch Street,
London, E.C.

Church of St. Barnabas, Mitcham, H. P. BURKE DOWNING, Architect.
General Contractors : ALLAN FAIRHEAD & SONS, Sydney Road, Enfield.

ACADEMY ARCHITECTURE.

1913[II].

Proposed Chapel in Memory of the late Earl of Onslow, Merrow Church, Surrey,

H. S. GOODHART RENDEL, Architect

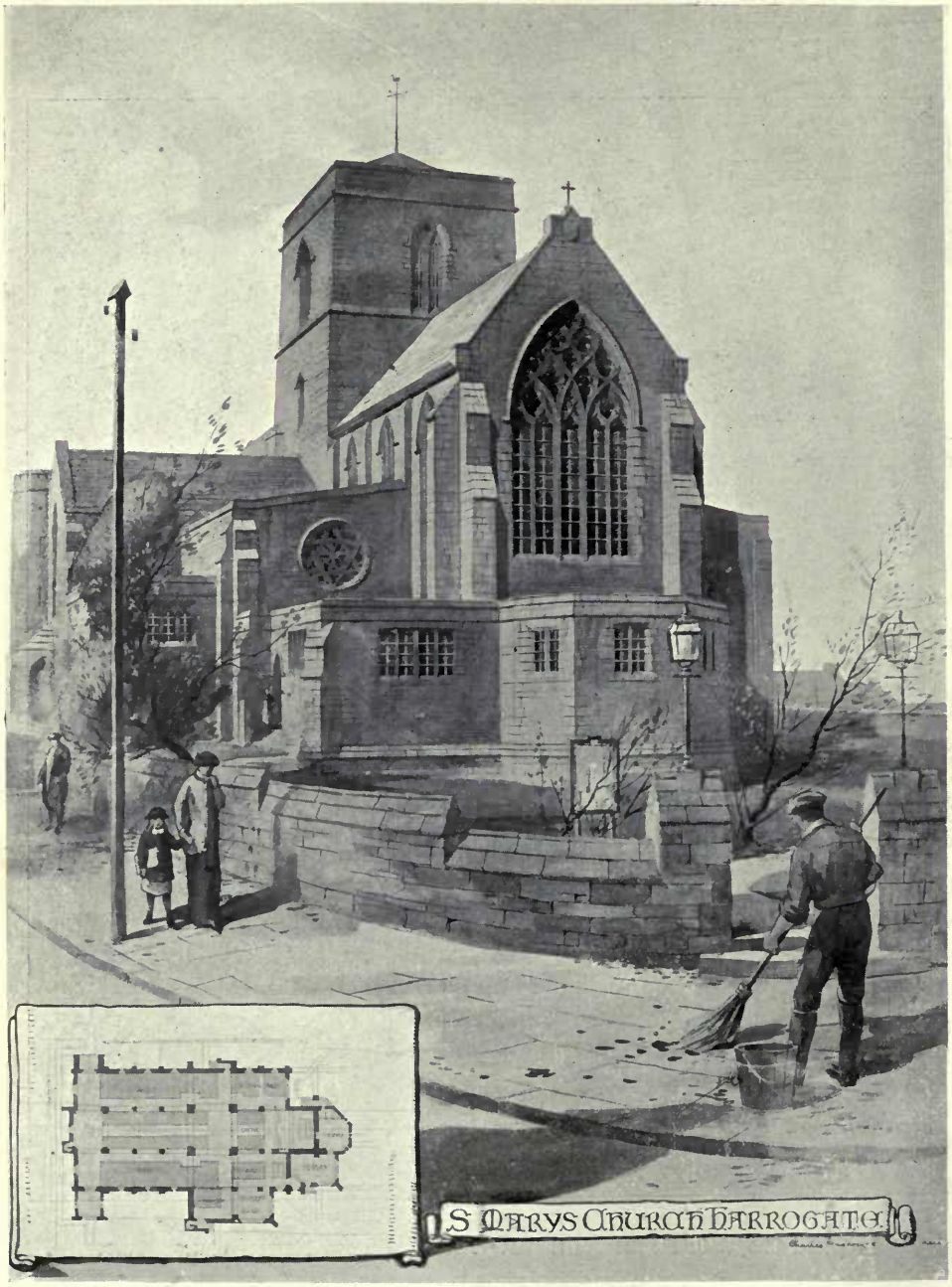

St. Mary's Church, Harrogate, WALTER TAPPER, Architect.

St. Mary's Church, Harrogate, WALTER TAPPER, Architect.

Design for a Church at Nottingham, MACDONALD GILL, Architect.

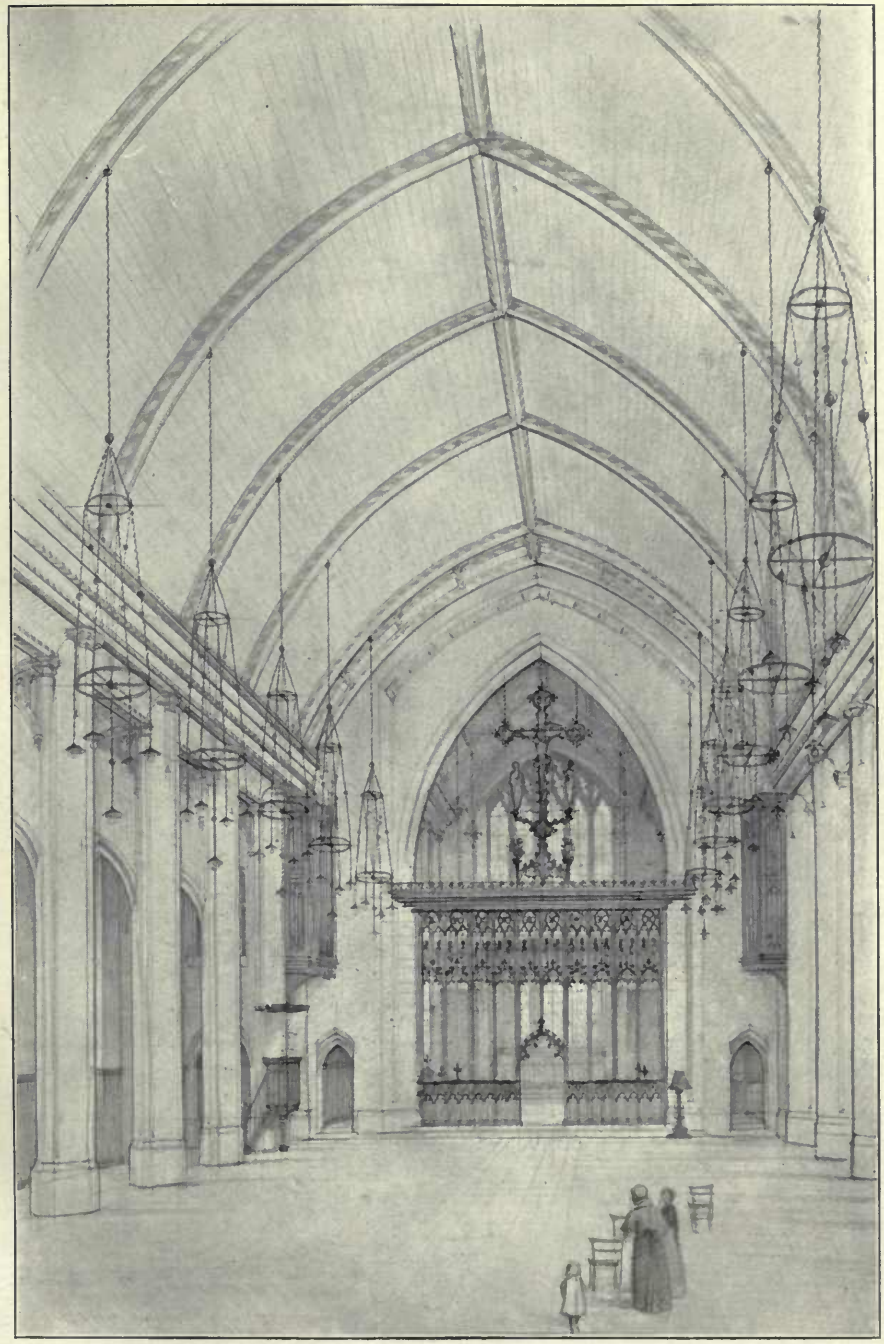

Proposed New Church at Finchley, G. LUCAS AND A. LODGE, Architects.

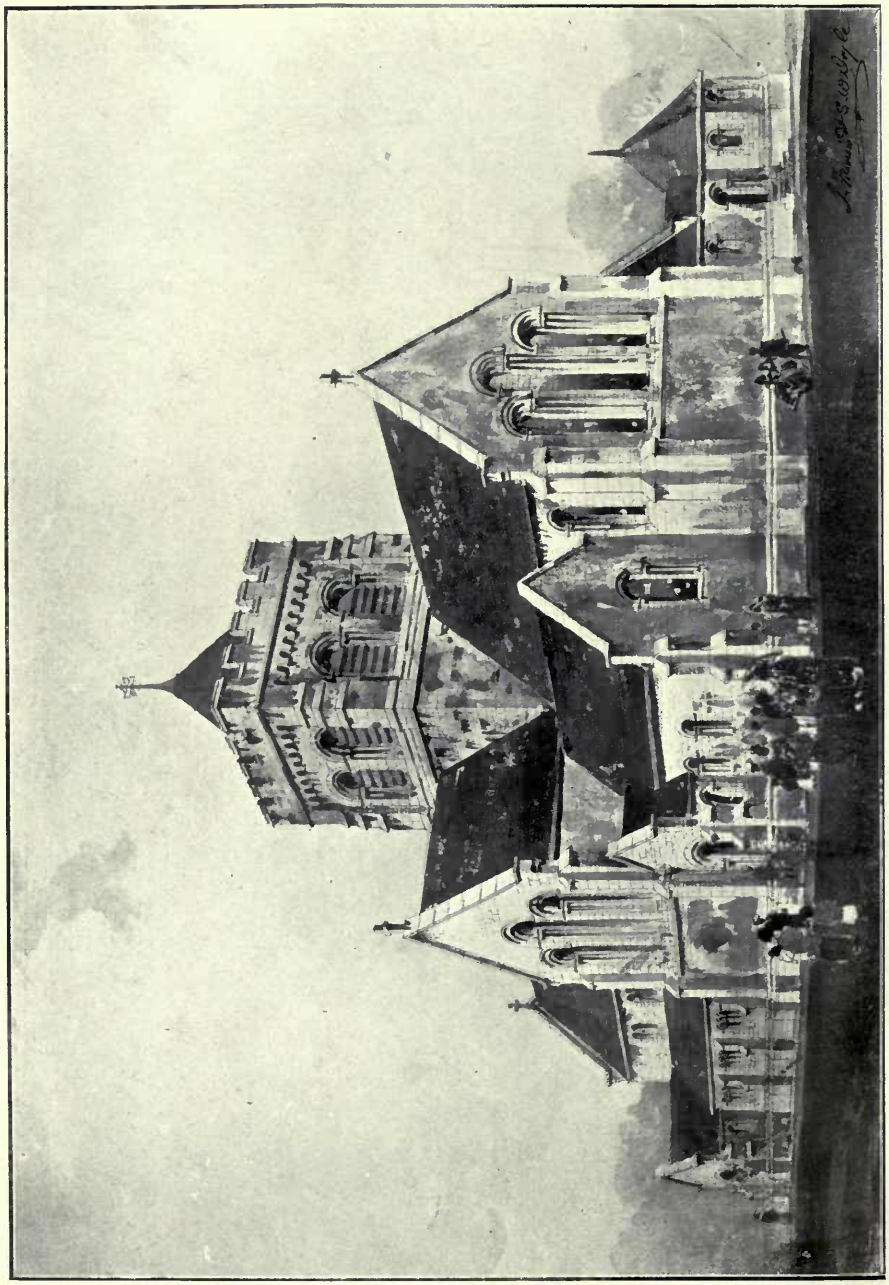

The Cathedral Church, Tai-an-Fu, Shantung, North China, J. F. and S. W. DOYLE, Architects.

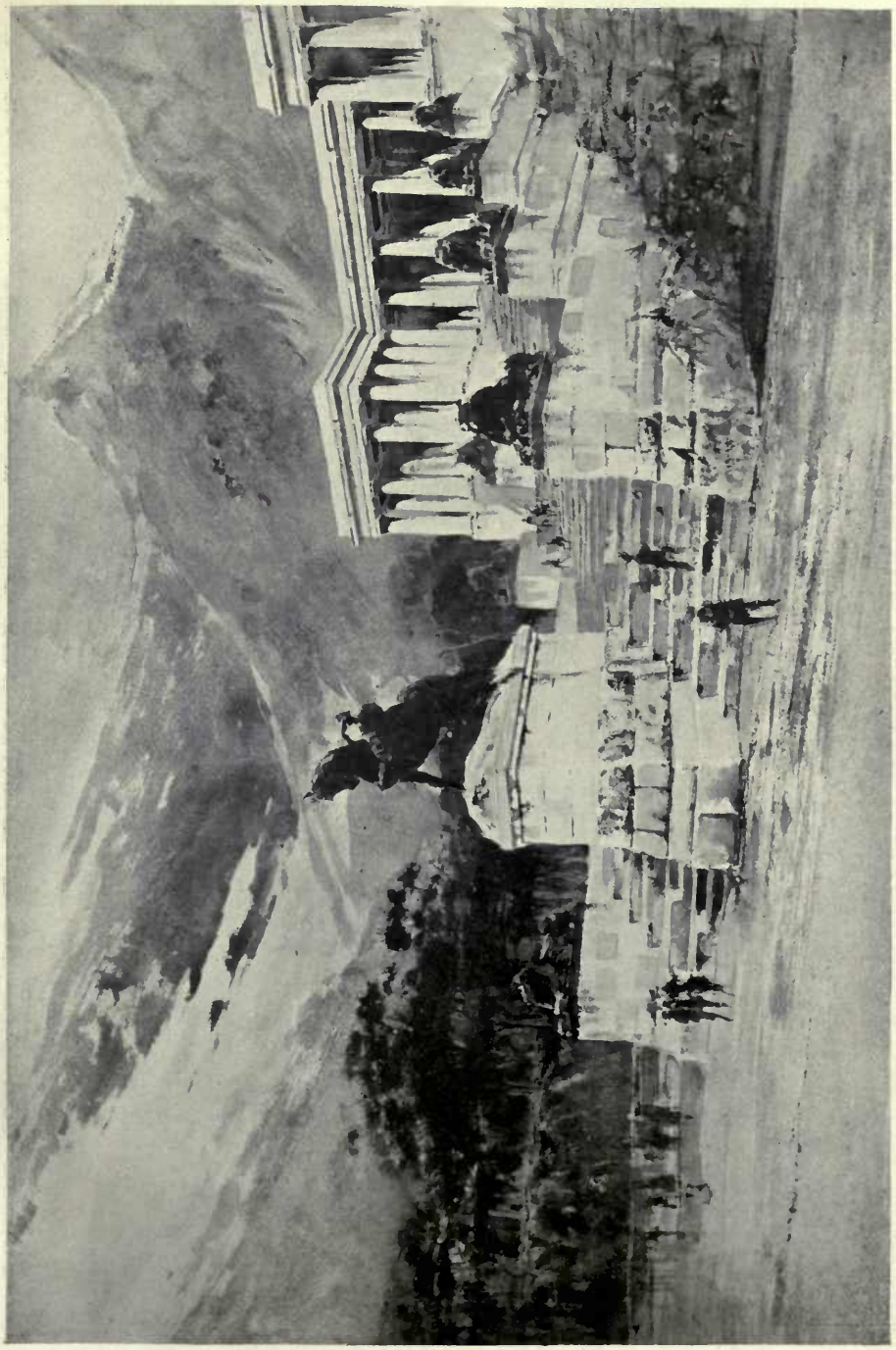

Rhodes Memorial, Table Mountain, Cape Town, HERBERT BAKER, Architect.

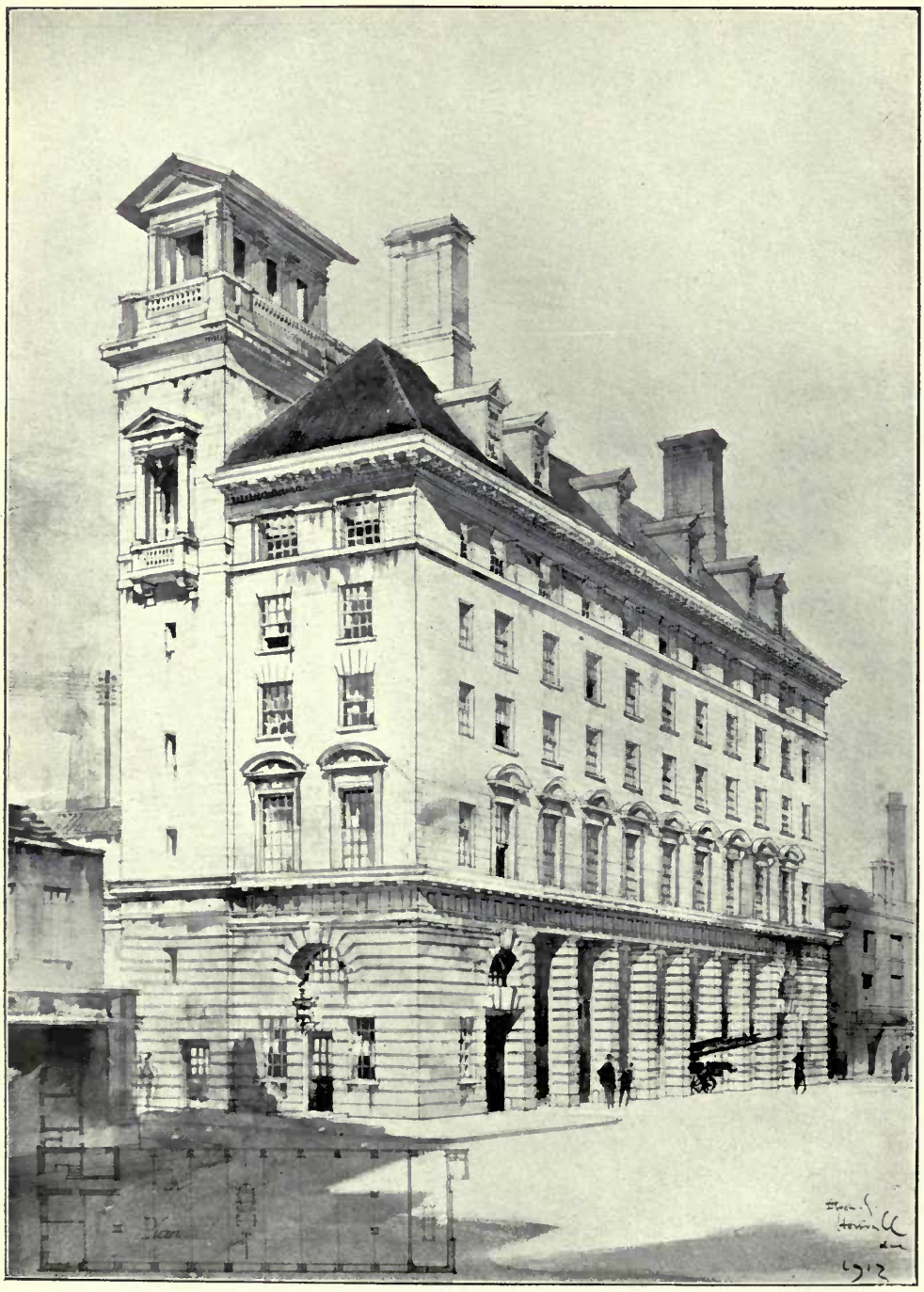

City of Cardiff Fire Brigade Headquarters, E. V. HARRIS AND T. E. MOODIE, Architects.

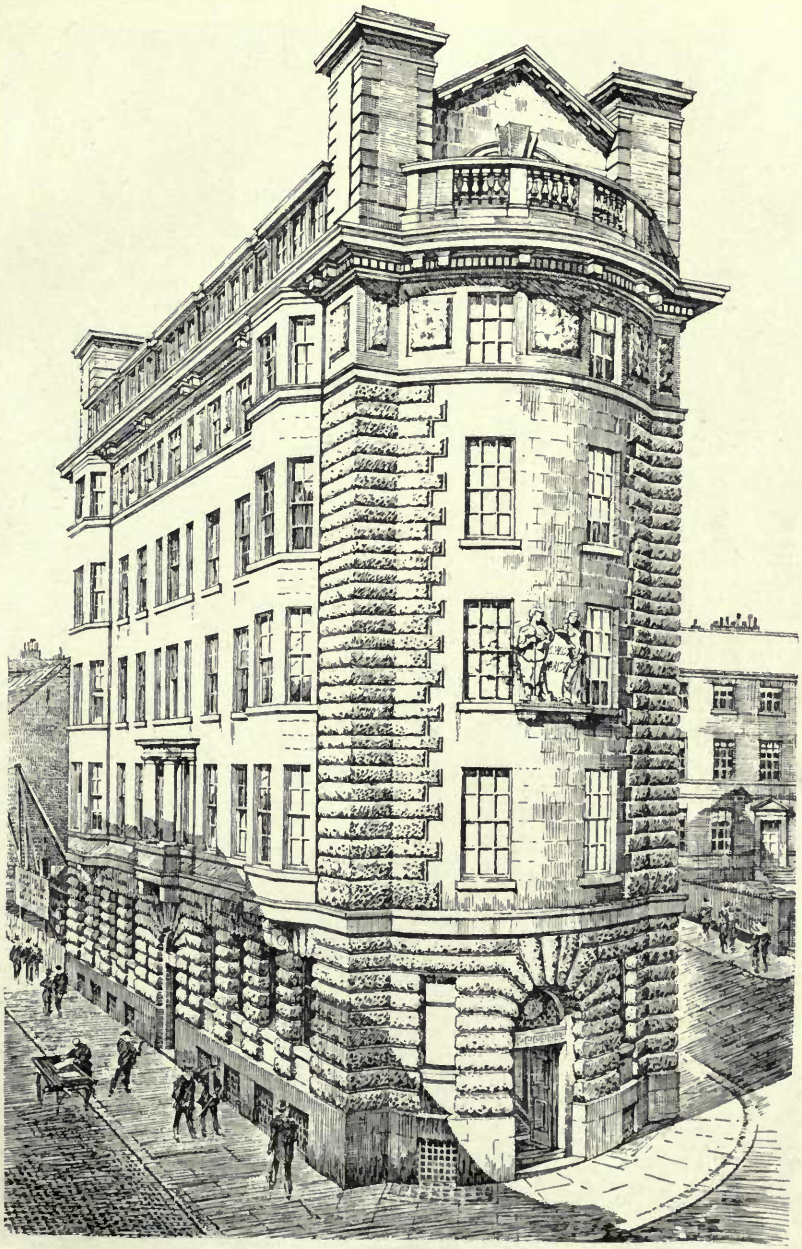

Cross House, Newcastle-on-Tyne, CACKETT & DICK, Architects.
Heating and Ventilating and Hot Water Supply, WALTER DIX & CO., Low Bridge, Newcastle-on-Tyne.

Union Buildings, Pretoria, S. A

, HERBERT BAKER, Architect.

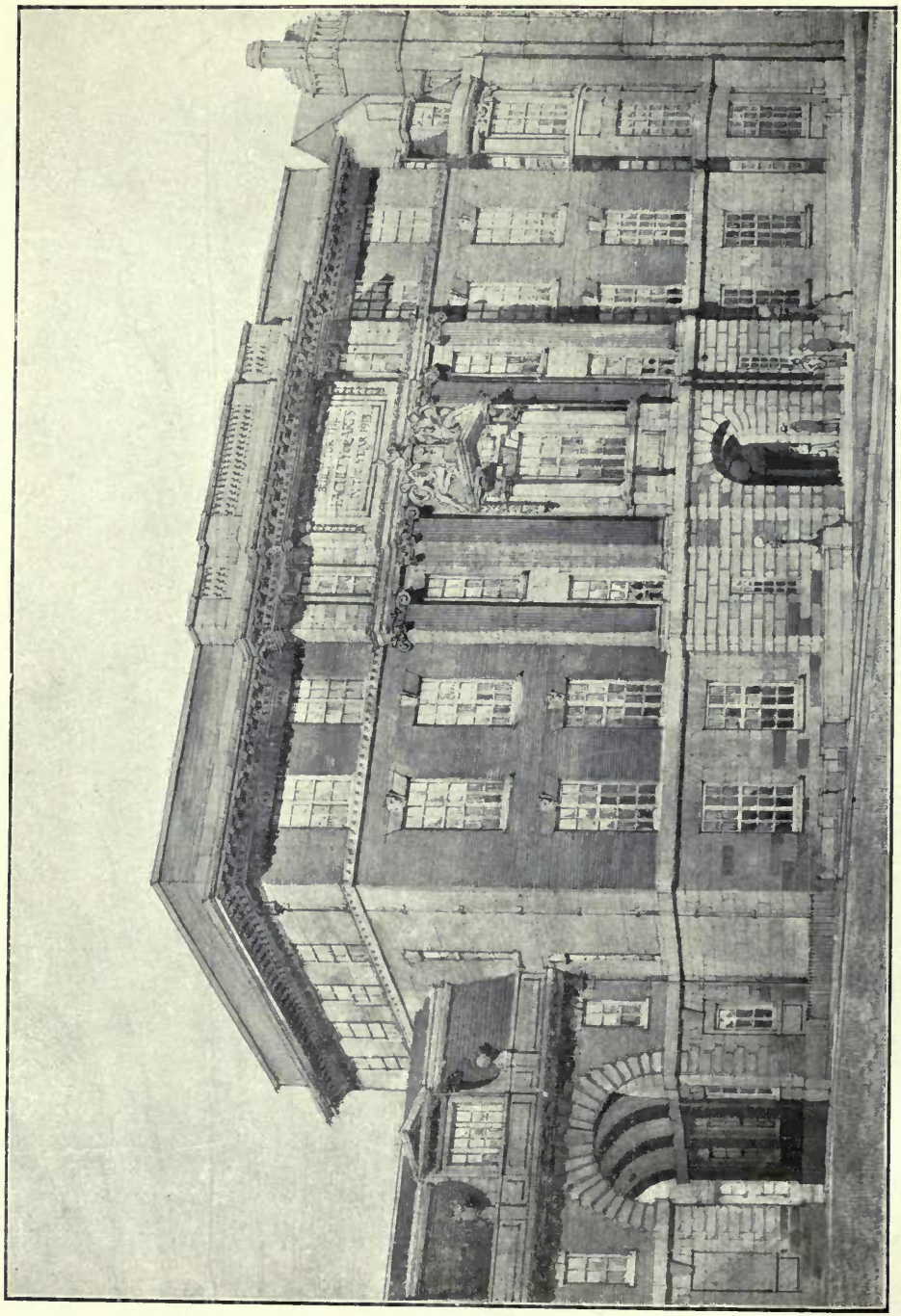

New Building for the Faculty of Arts, Liverpool University, BRIGGS, WOLSTENHOLM, THORNELY and F. W. SIMON, Architects.
General Contractors, JOSHUA HENSHAW & SONS, Chatham Street, Liverpool.
Metal Work, WALTER MCFARLANE & CO., Glasgow.
Fireproof Floors and Roofs, THE KLEINE FLOORING SYNDICATE, 133, High Holborn, London.

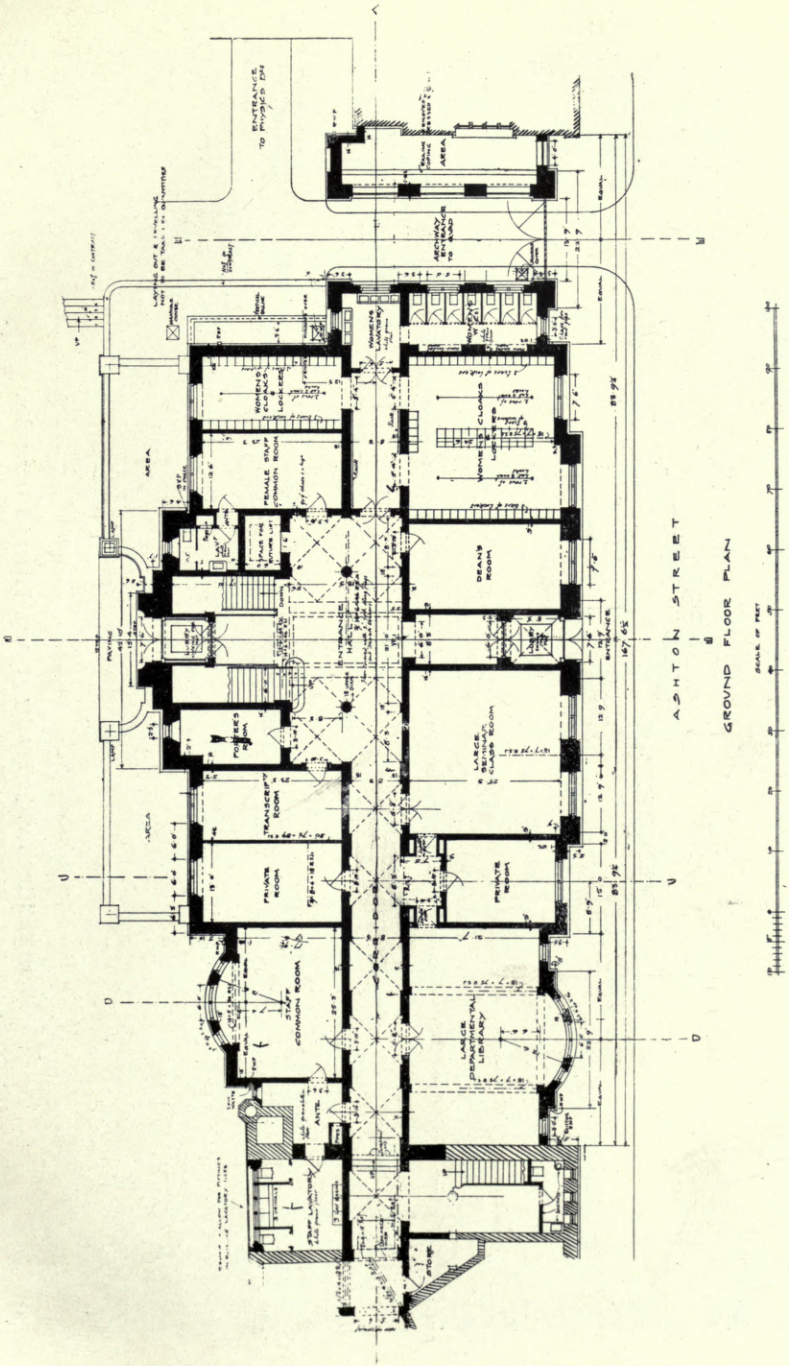

New Building for the Faculty of Arts, Liverpool University,

BRIGGS, WOLSTENHOLME, THORNELY AND F. W. SIMON, Architects.

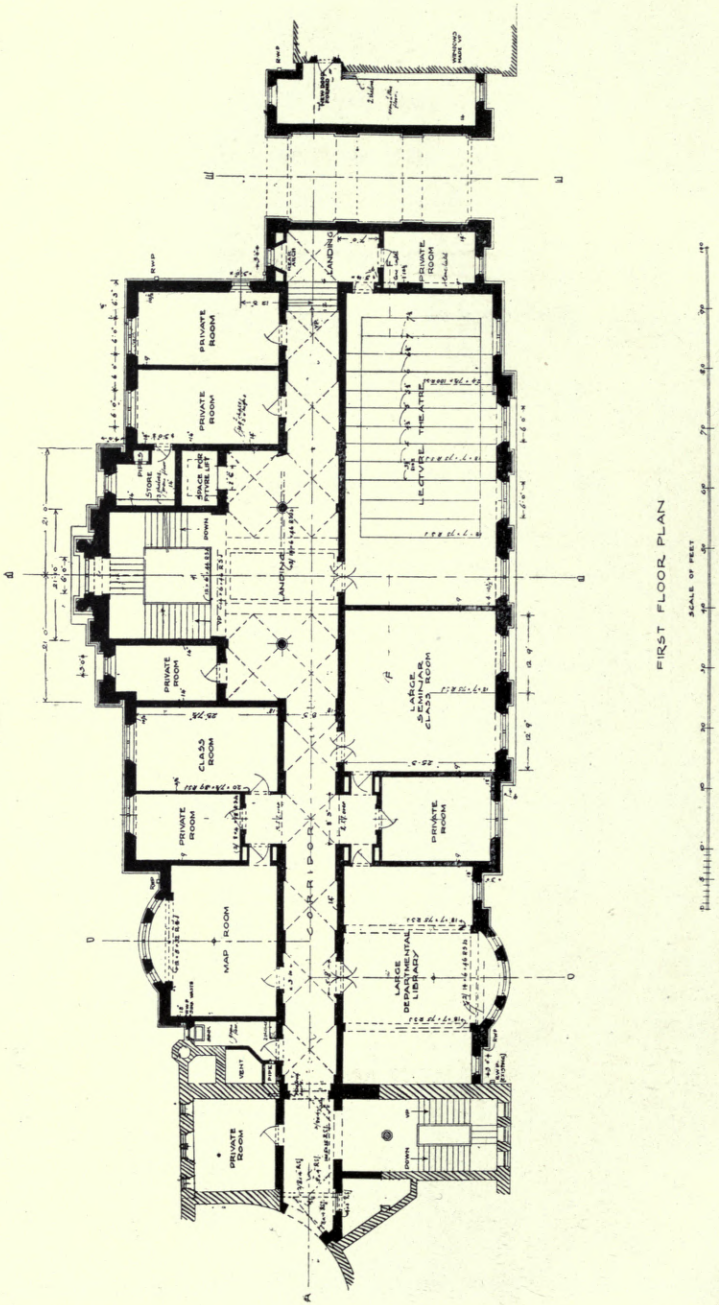

New Building for the Faculty of Arts, Liverpool University,

BRIGGS, WOLSTENHOLME, THORNELY, AND F. W. SIMON, Architects.

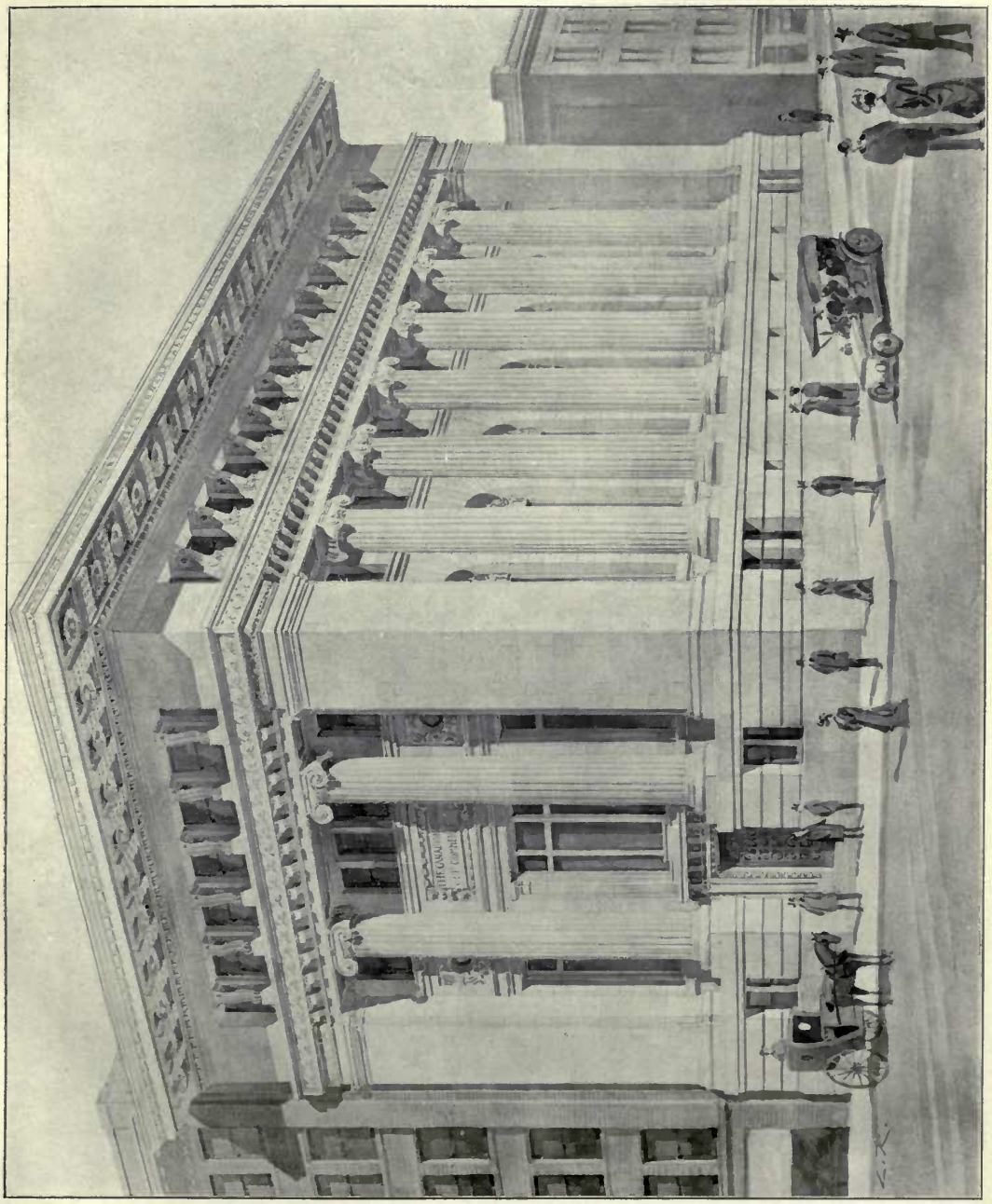

The Canadian Bank of Commerce, Vancouver, B.C., DARLING & PEARSON, Architects.

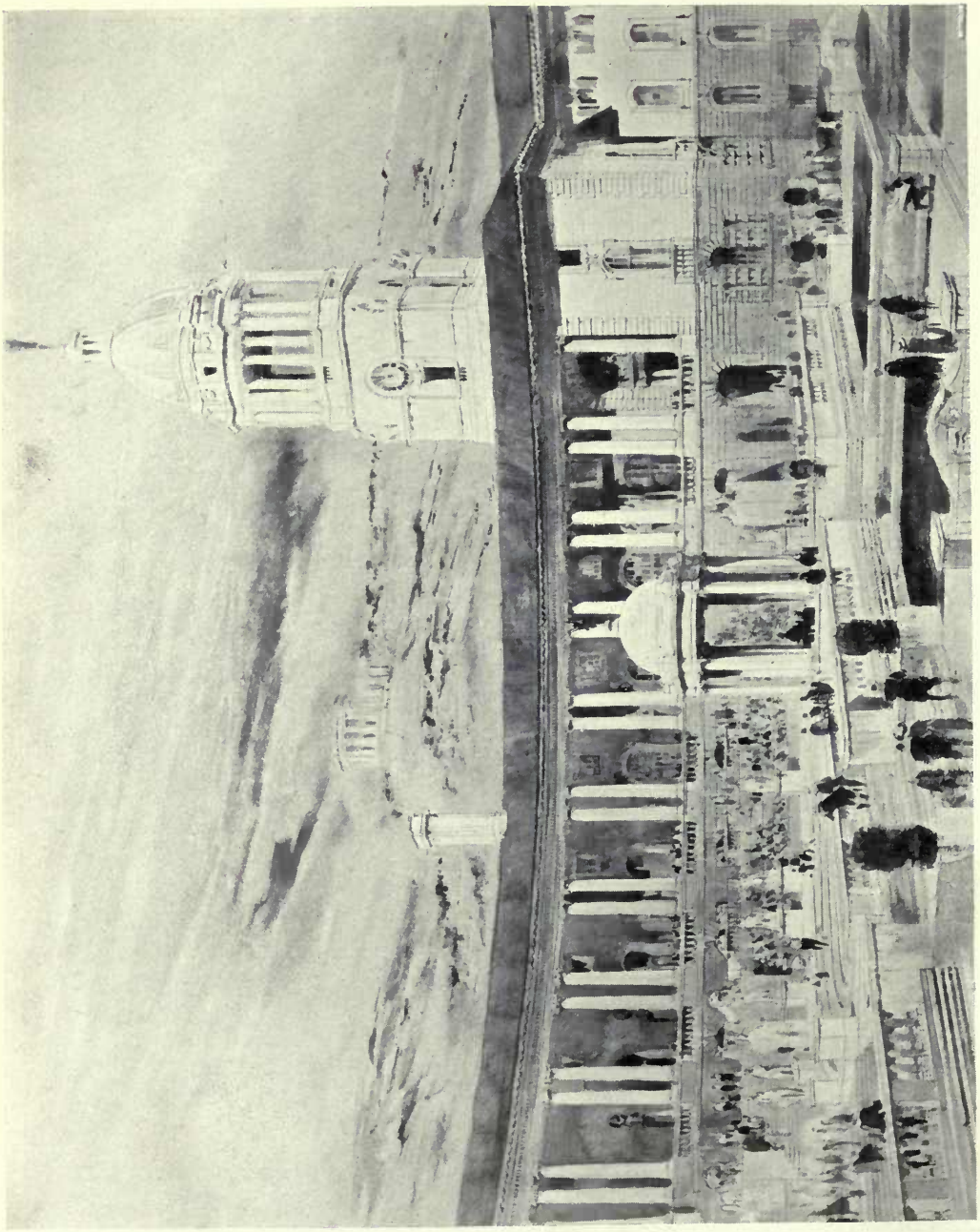

Union Buildings, Pretoria, S. Africa, HERBERT BAKER, Architect

Proposed Municipal Art Gallery as designed for St. Stephen's Green, Dublin,
EDWIN L. LUTYENS, A.R.A., Architect.

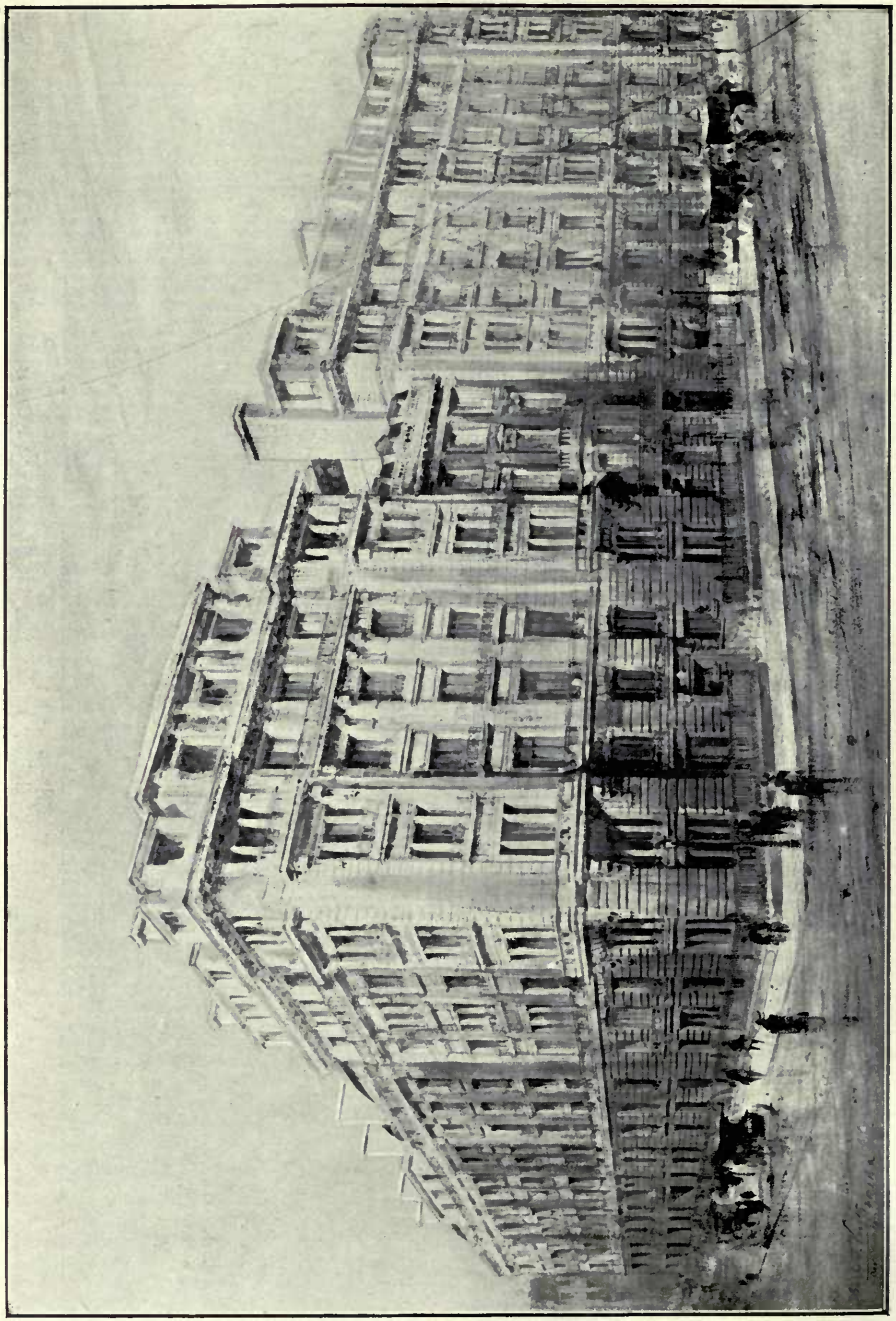

New Buildings, Portland Place, FRANK T. VERITY, Architect.

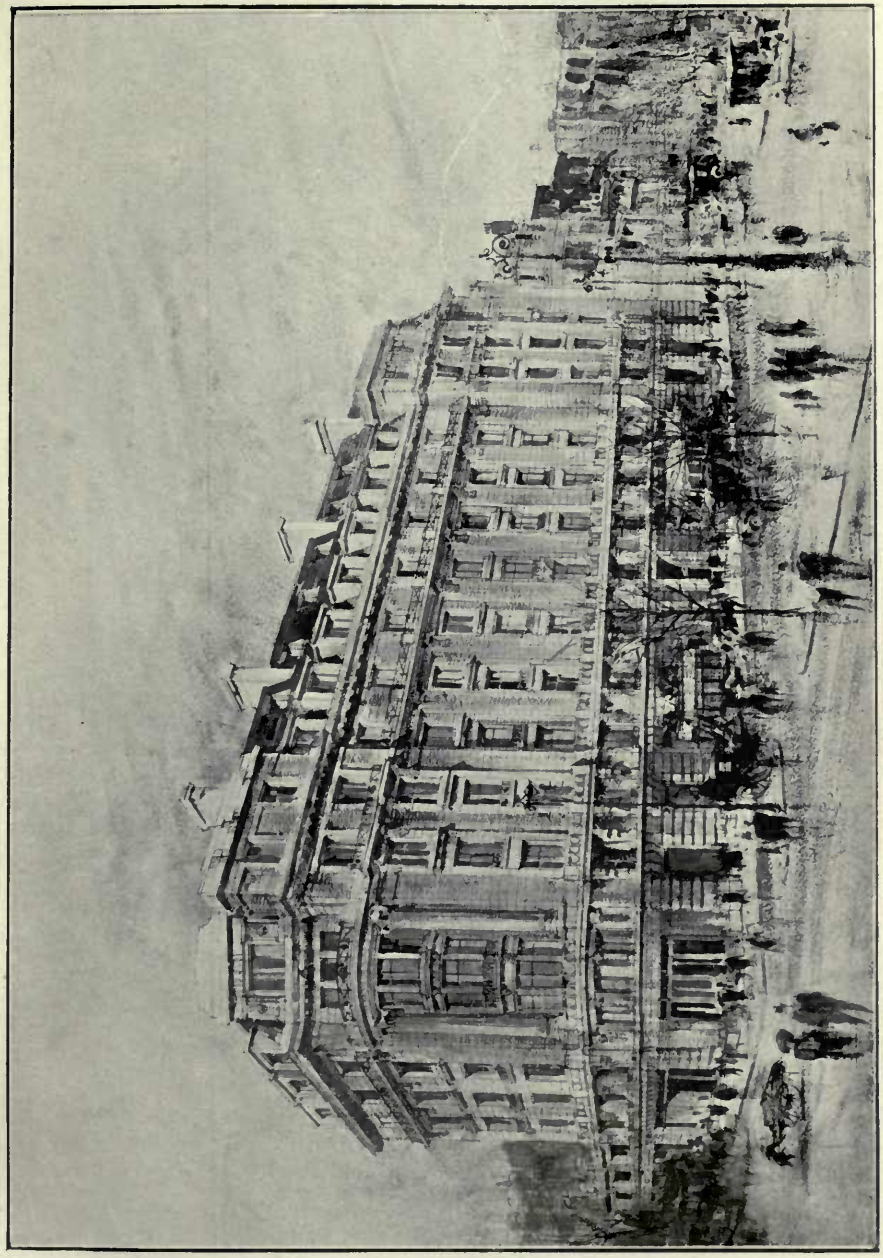

New Buildings, Corner of Park Lane and Oxford Street, FRANK T. VERITY, Architect.

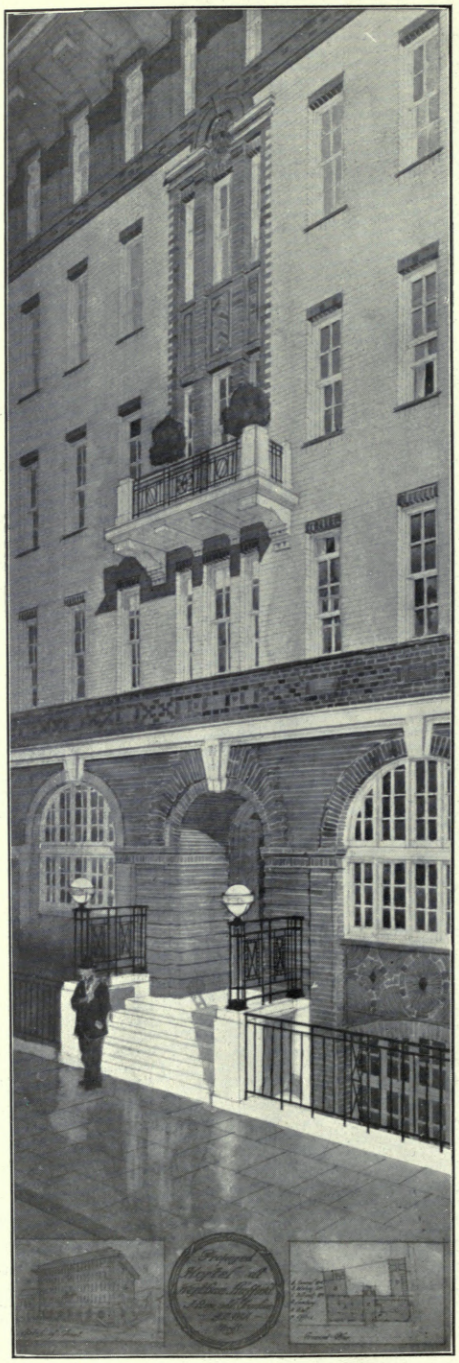

Hostel Westbar, Sheffield, Main Entrance, J. REGINALD TRUELOVE, Architect.

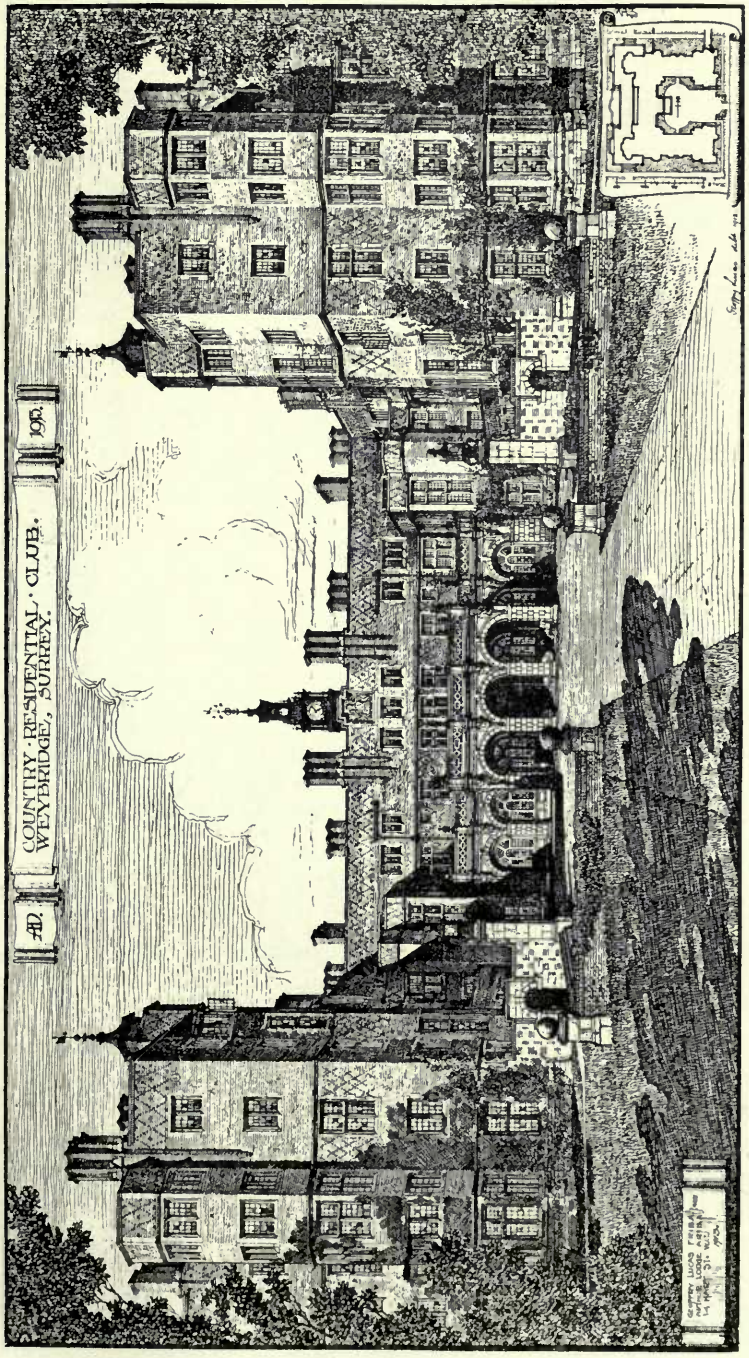

Country Residential Club, Weybridge, Surrey, GEOFFRY LUCAS AND ARTHUR LODGE, Architects.

Lancing College New Buildings, JOHN W. SI

Electrical Work: TAMPLIN & MAKOVSKI

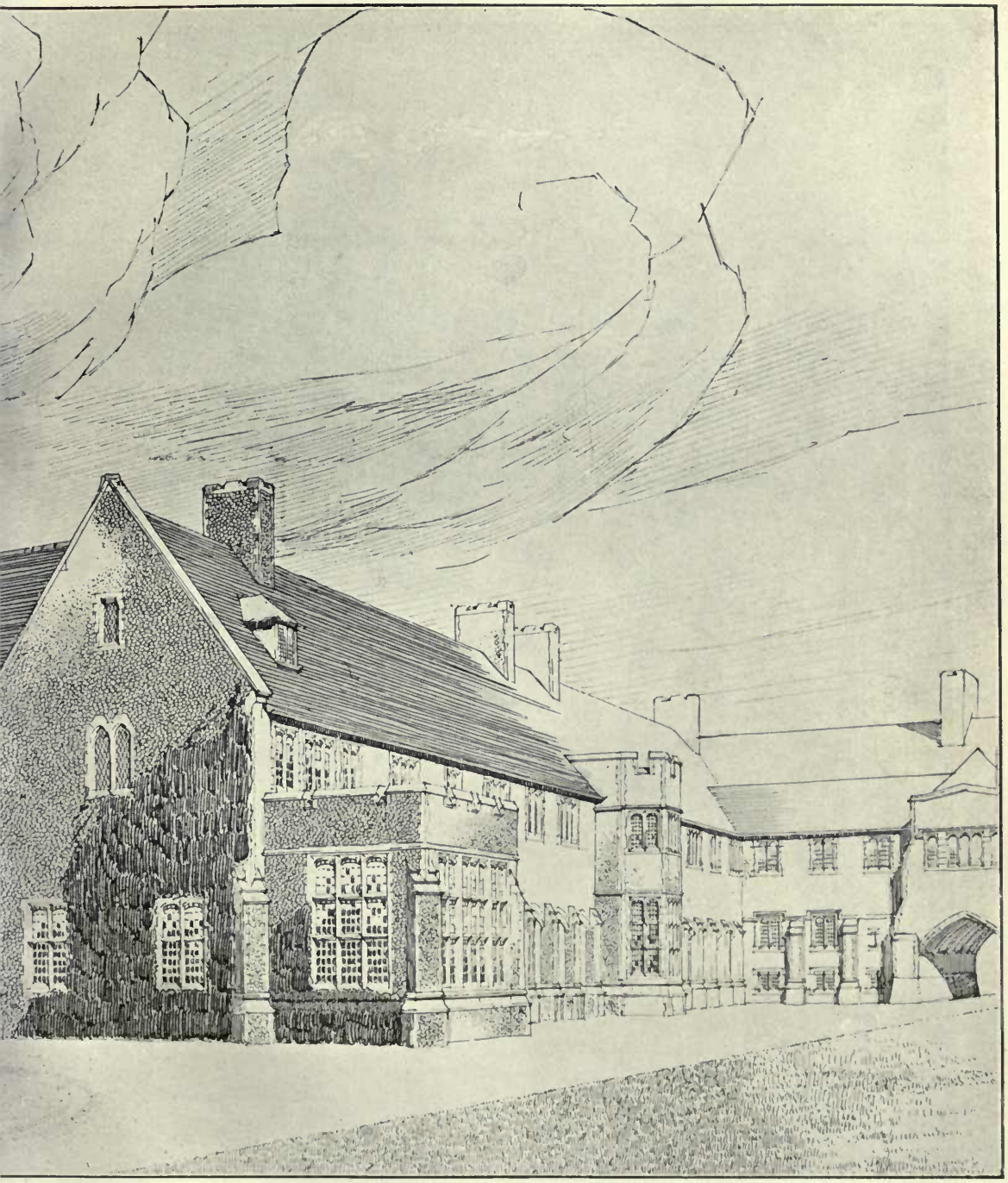

ON AND MAXWELL AYRTON, Architects.

Brighton Works, Bell Street, Reigate.

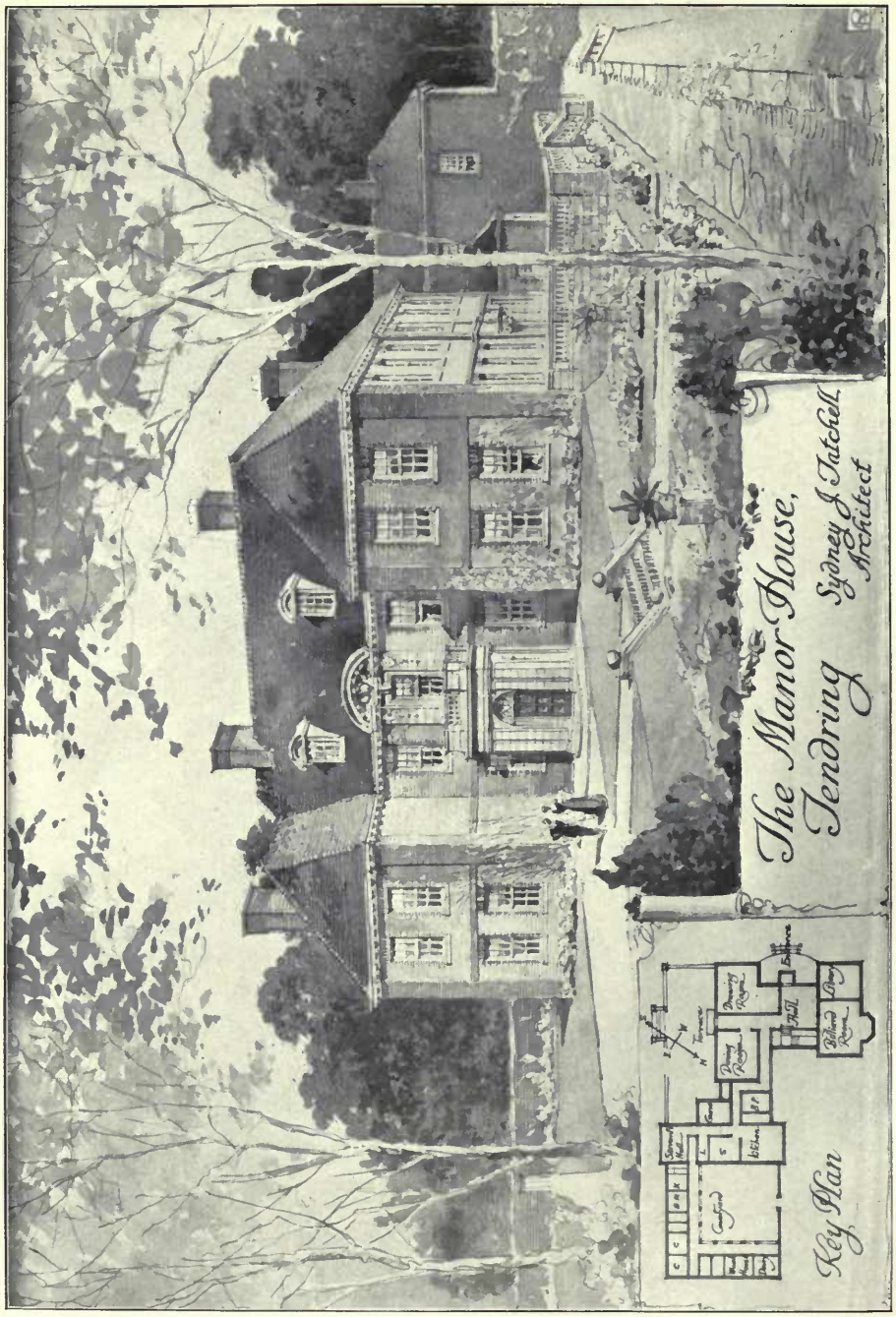

The Manor House, Tendring, SYDNEY J. TATCHELL, Architect.

Horne Park, Dorset. South Porch, LAWRENCE DALE, Architect.

Wallingford Court, Berkshire, D.

V and F. BILLEREY, Architects.

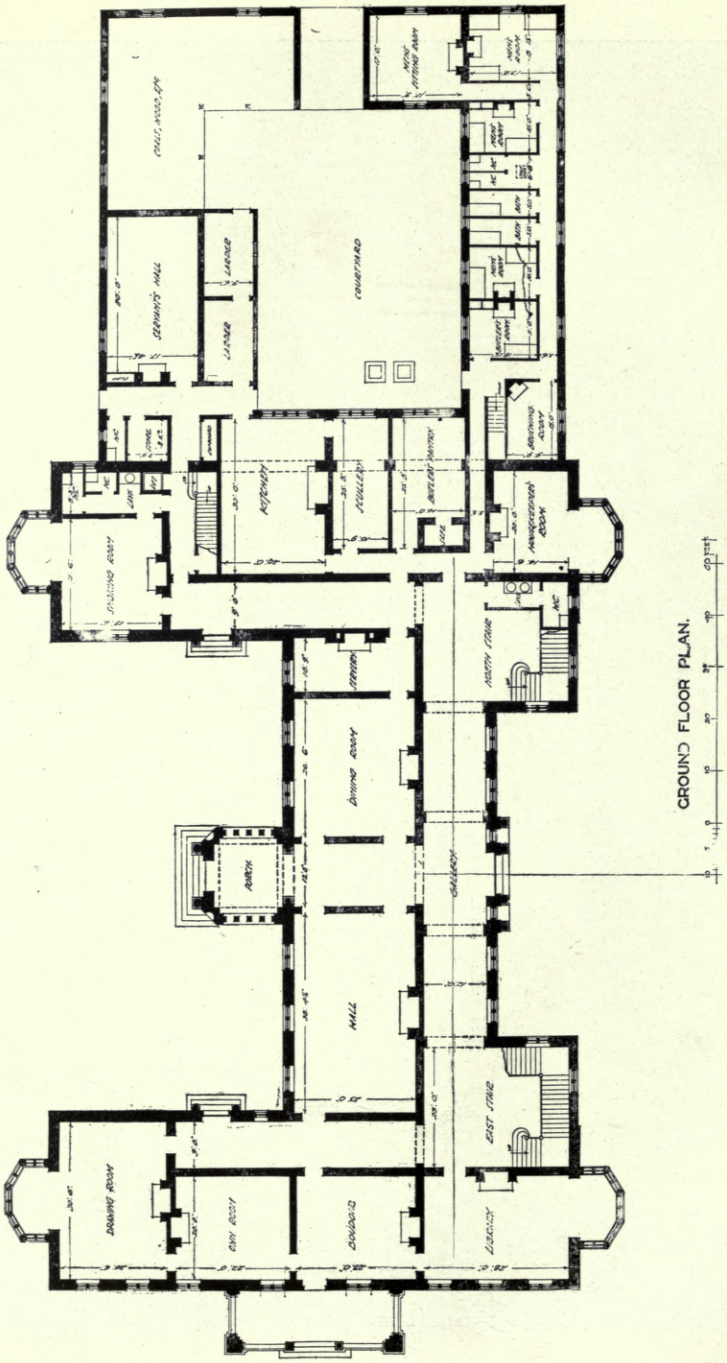

GROUND FLOOR PLAN.

Wallingford Court, Berkshire, D. BLOW and F. BILLEREY, Architects.

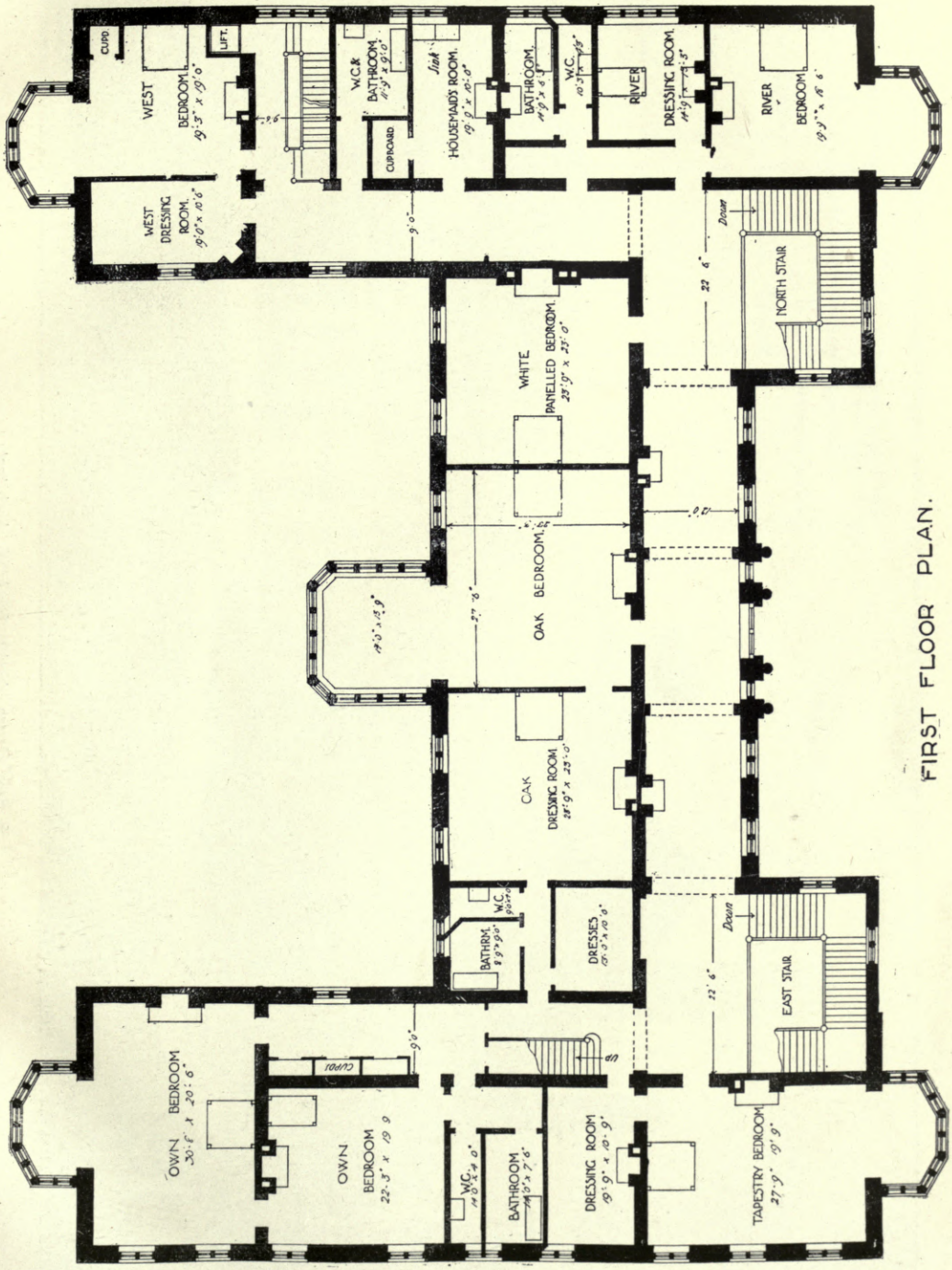

FIRST FLOOR PLAN.

Wallingford Court, Berkshire, D. BLOW & F. BILLEREY, Architects.

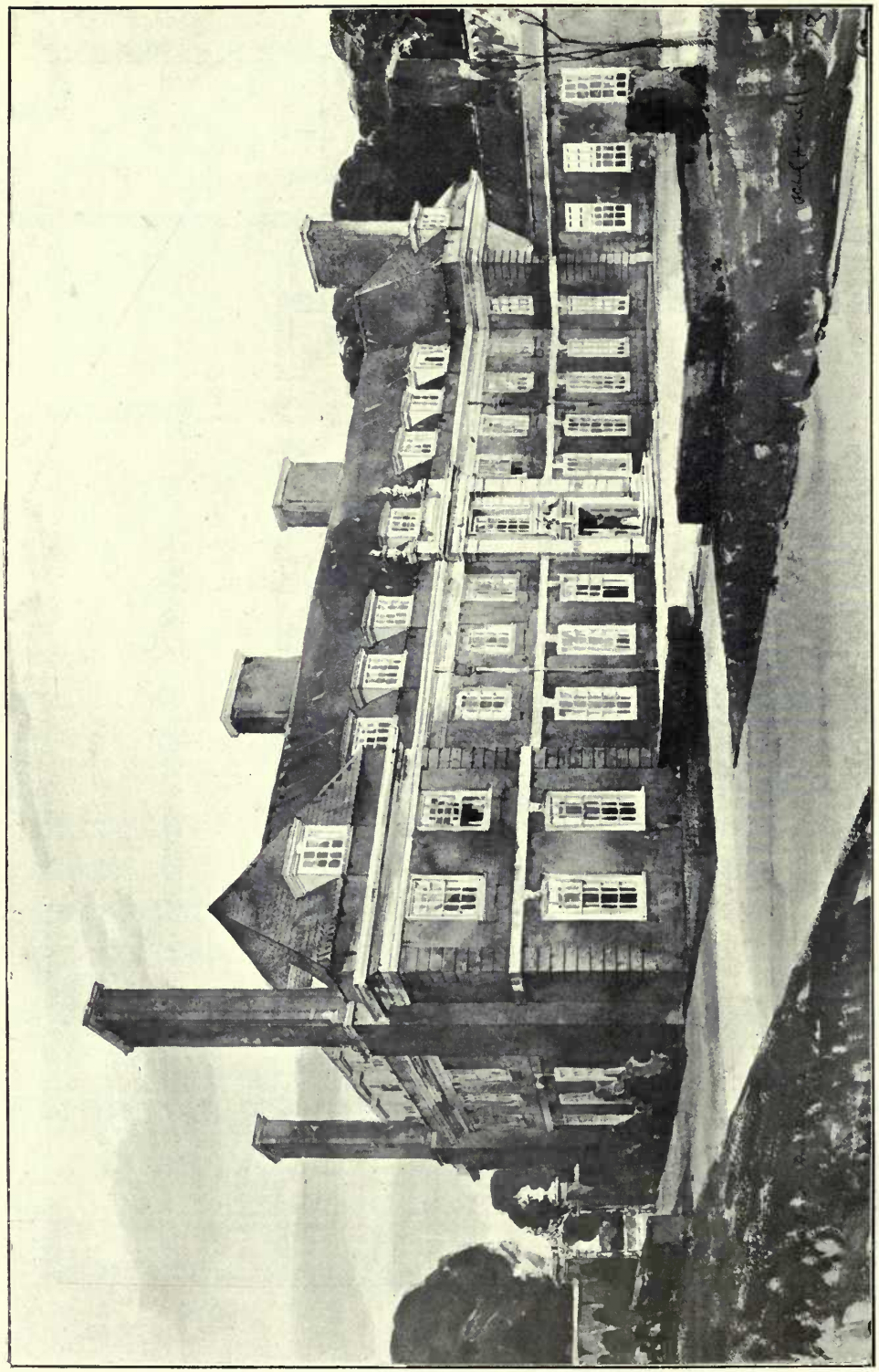

A New House, ALAN BRACE, Architect.

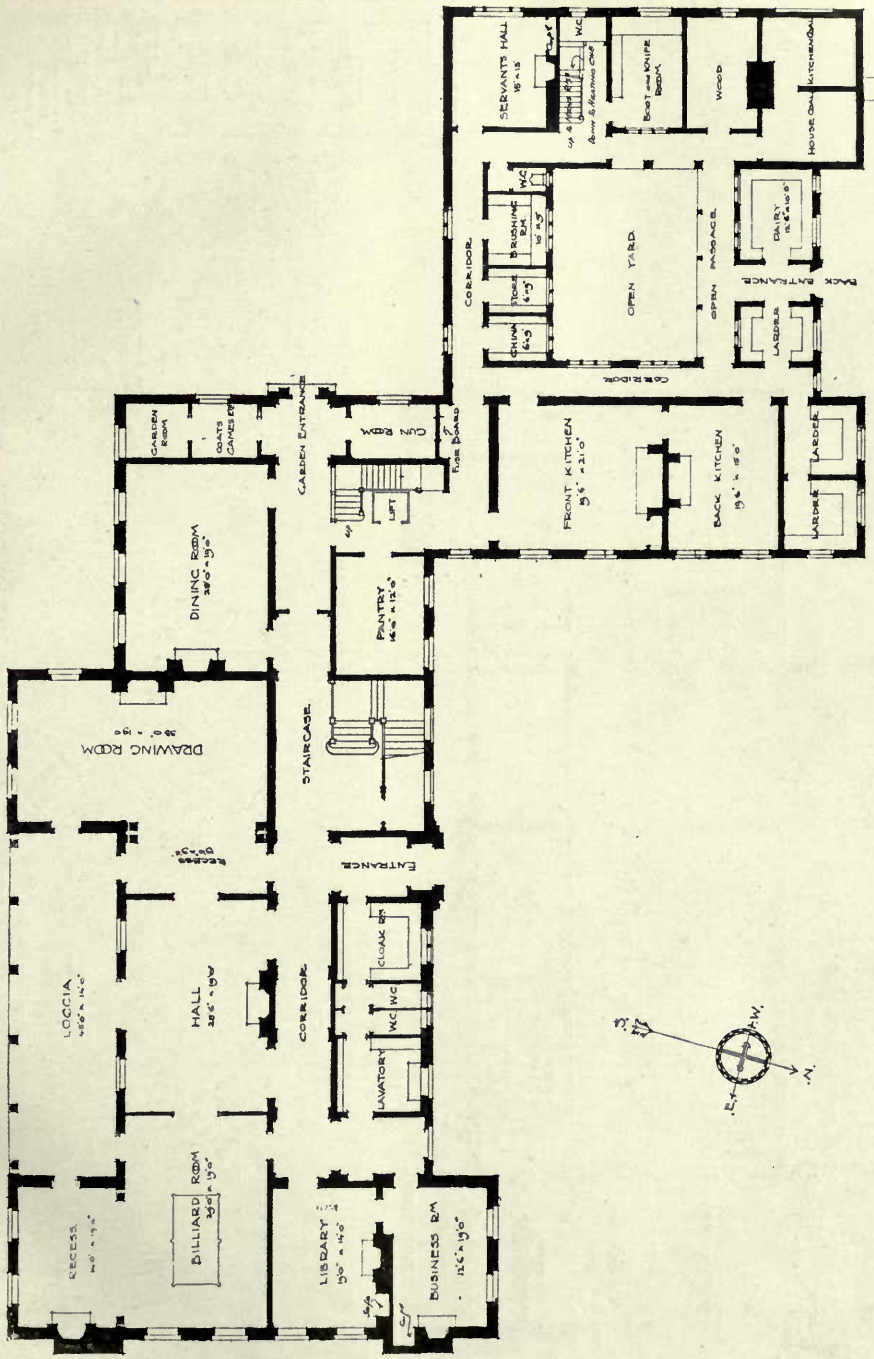

Ground Floor Plan. A New House. ALAN BRACE, Architect.

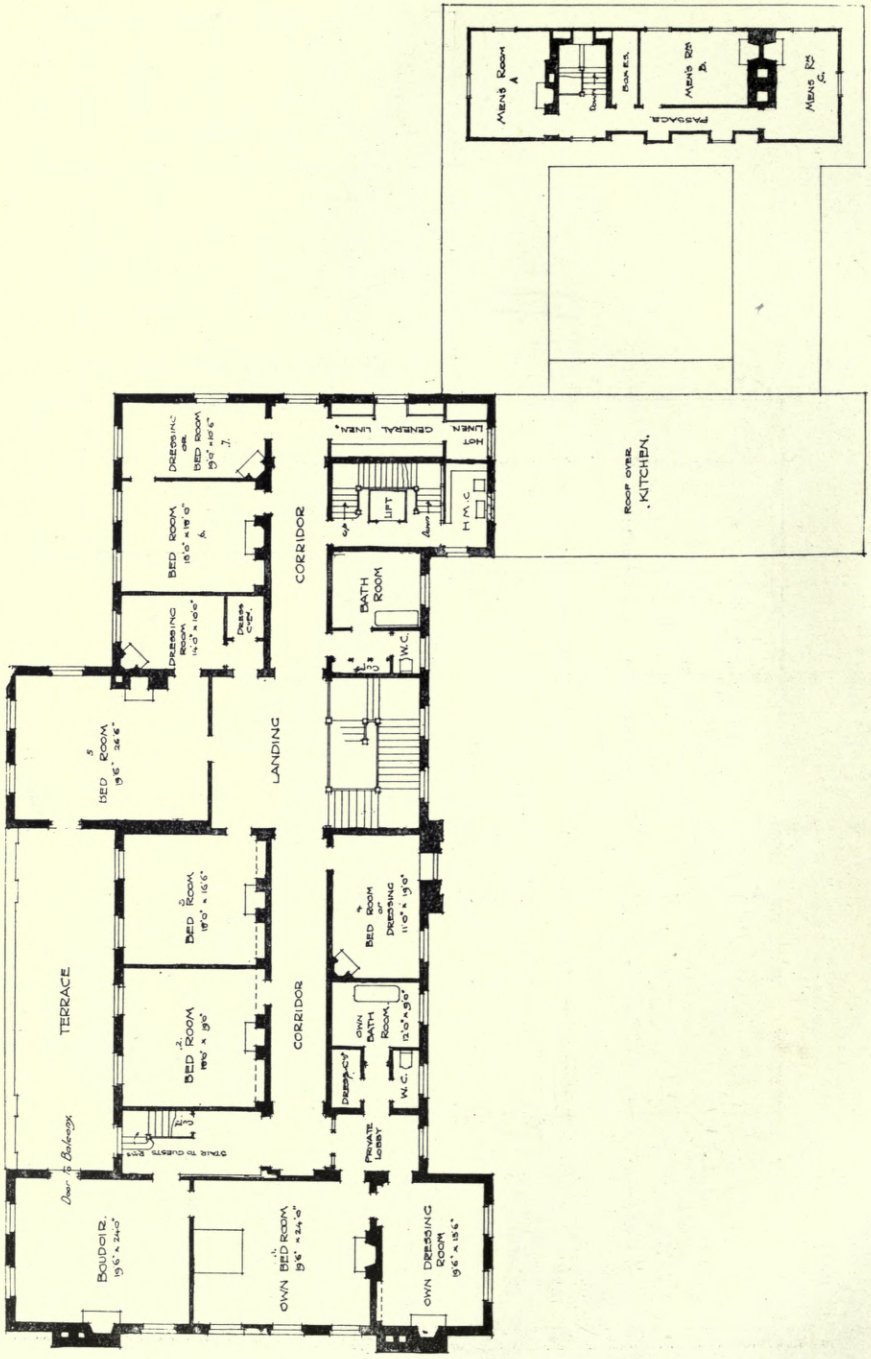

First Floor Plan. A New House, ALAN BRACE, Architect.

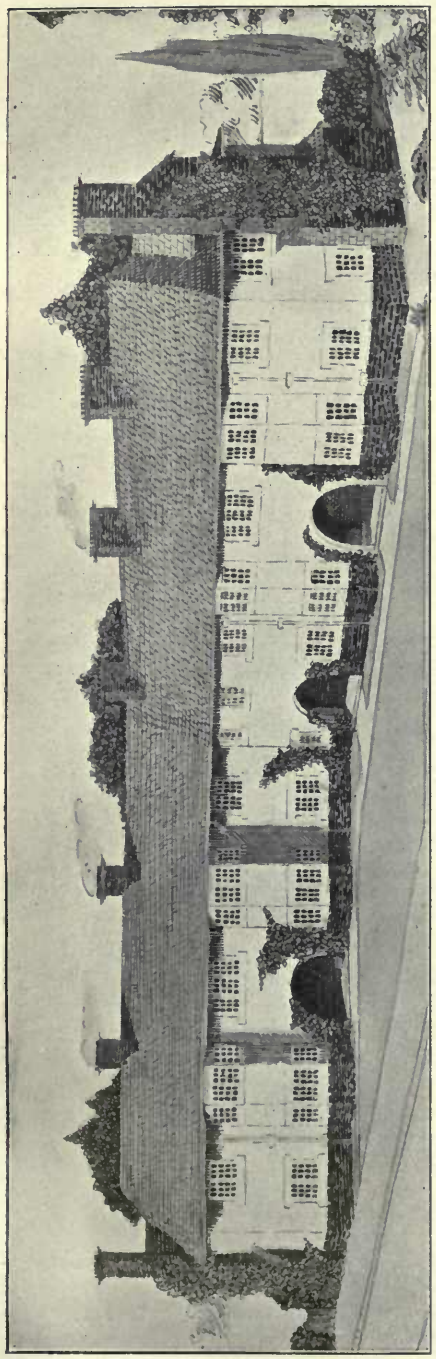

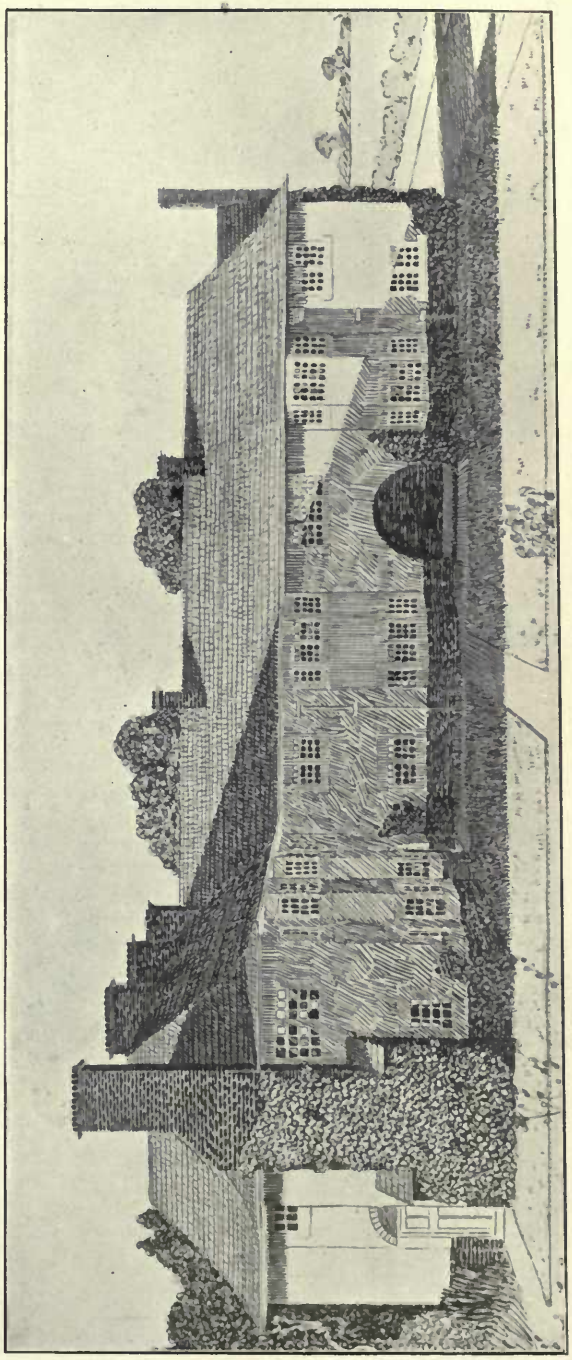

Six Houses in Sollershott, Letchworth, BARRY PARKER, Architect.

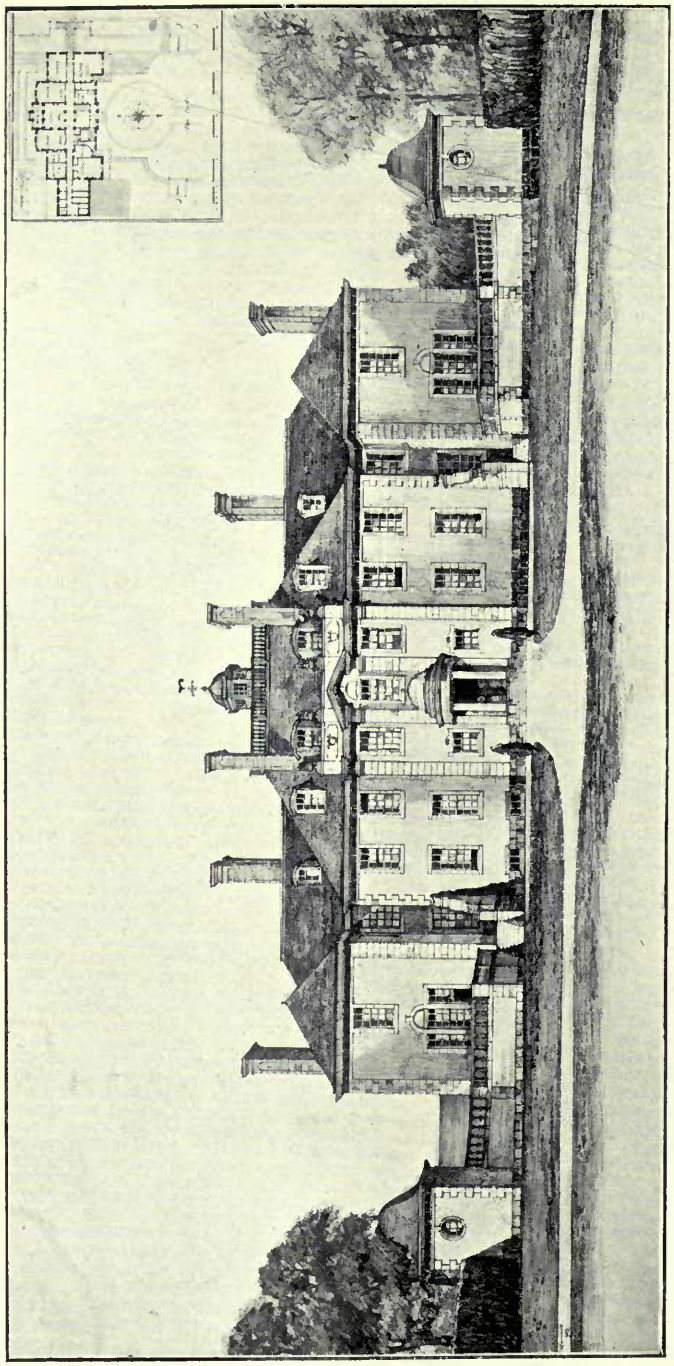

House in Inverness-shire, CHARLES H. B. QUENNELL, Architect.

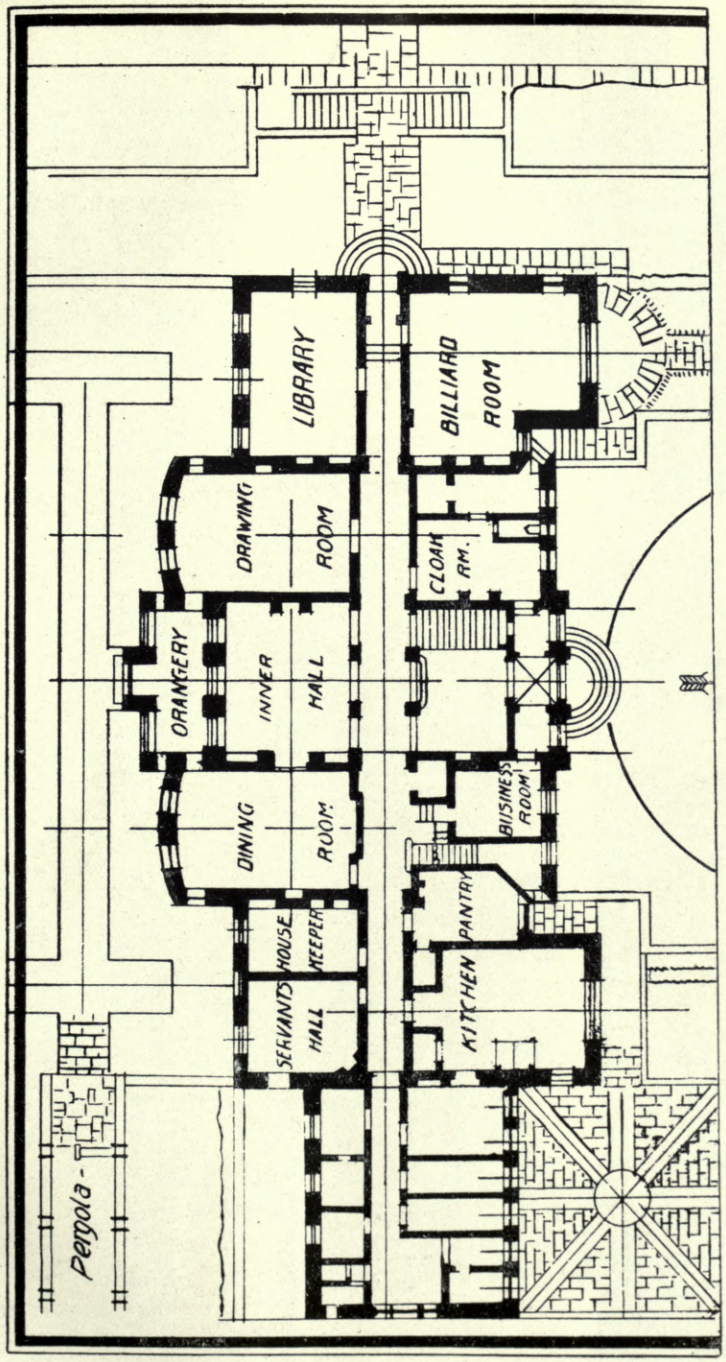

House in Inverness-shire, CHARLES H. B. QUENNELL, Architect.

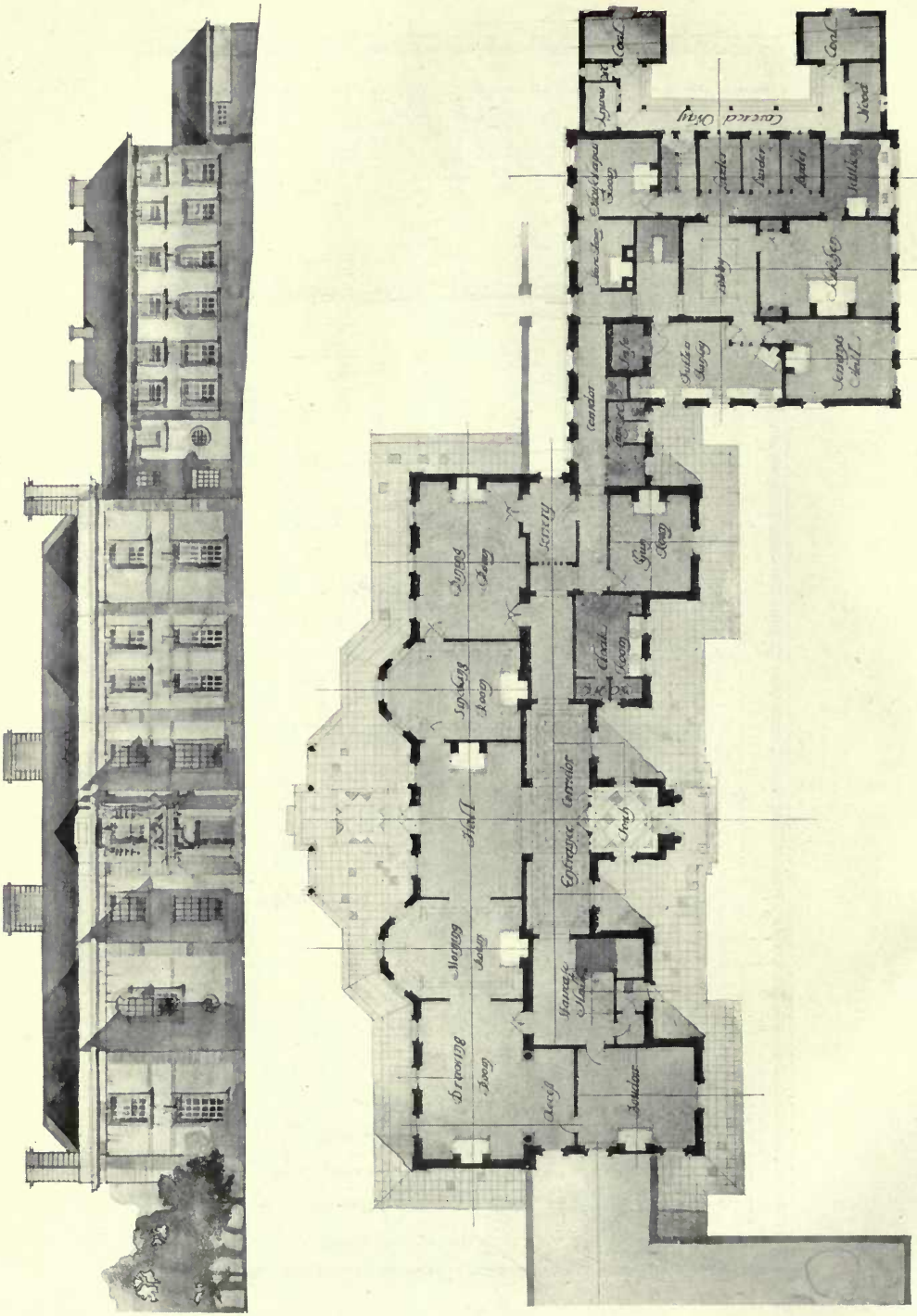

A New House at Burgh Heath, ERNEST NEWTON, A.R.A., Architect.

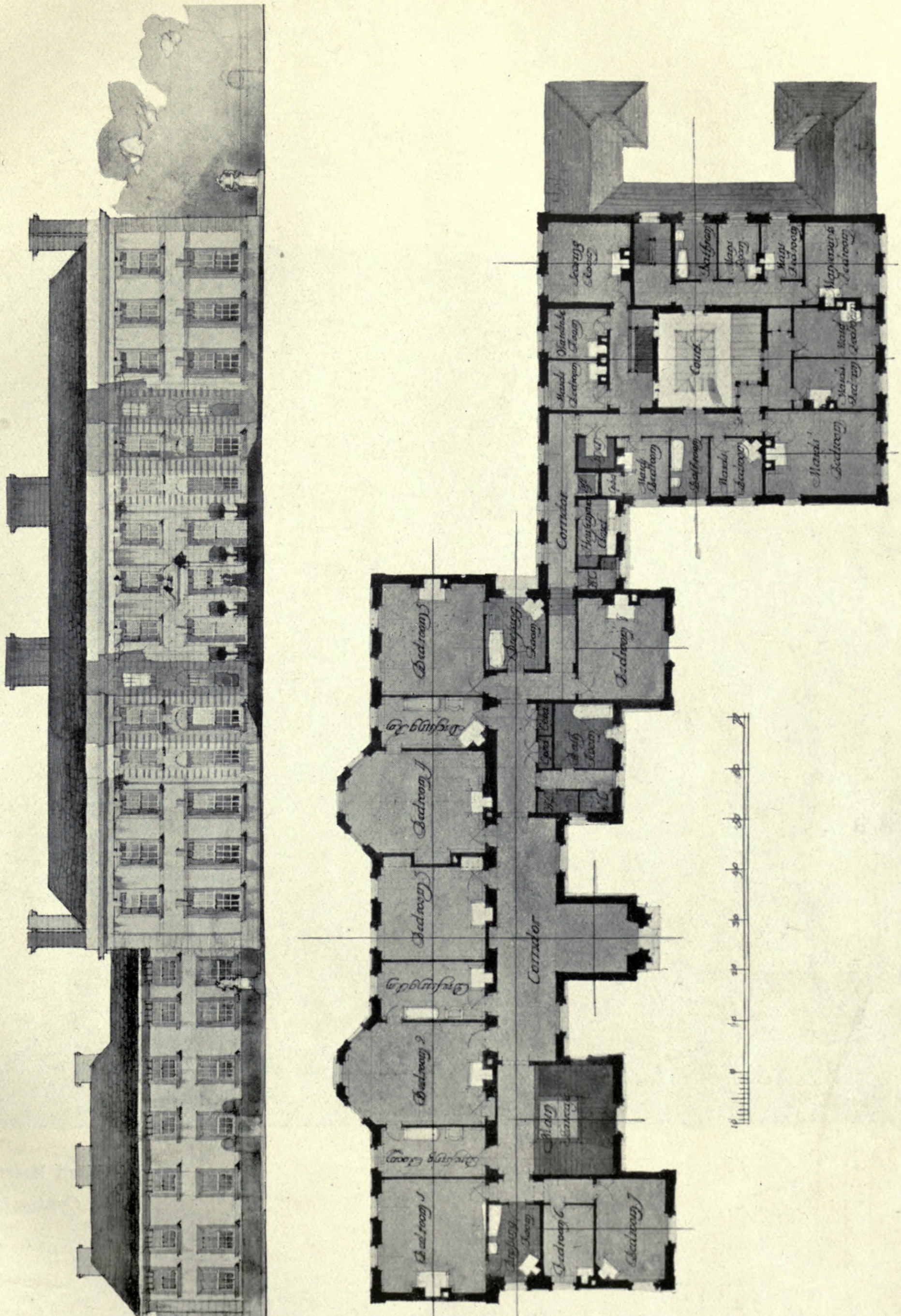

New House, Burgh Heath, South Elevation and First Floor Plan, ERNEST NEWTON, A.R.A., Architect.

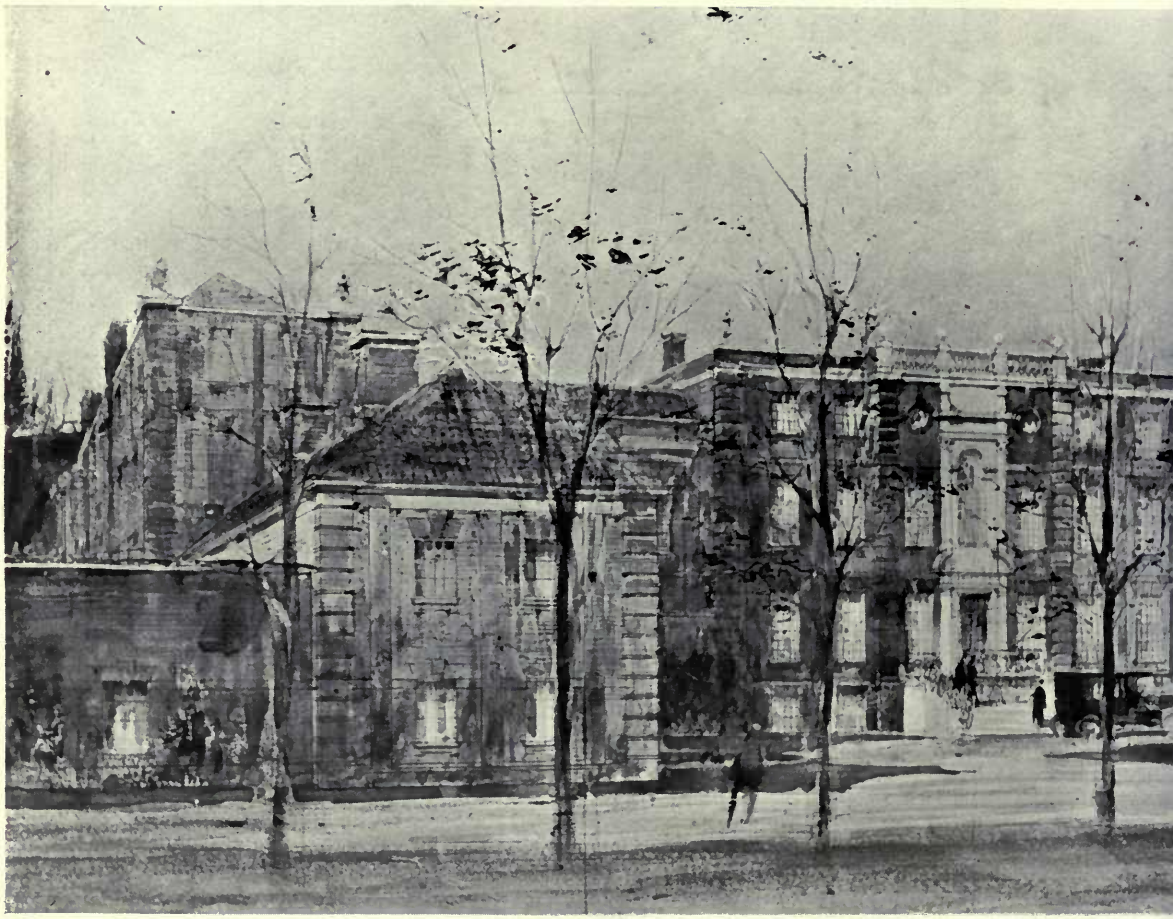

Roehampton House, Roehampton,
Contractors : J. PARNELL

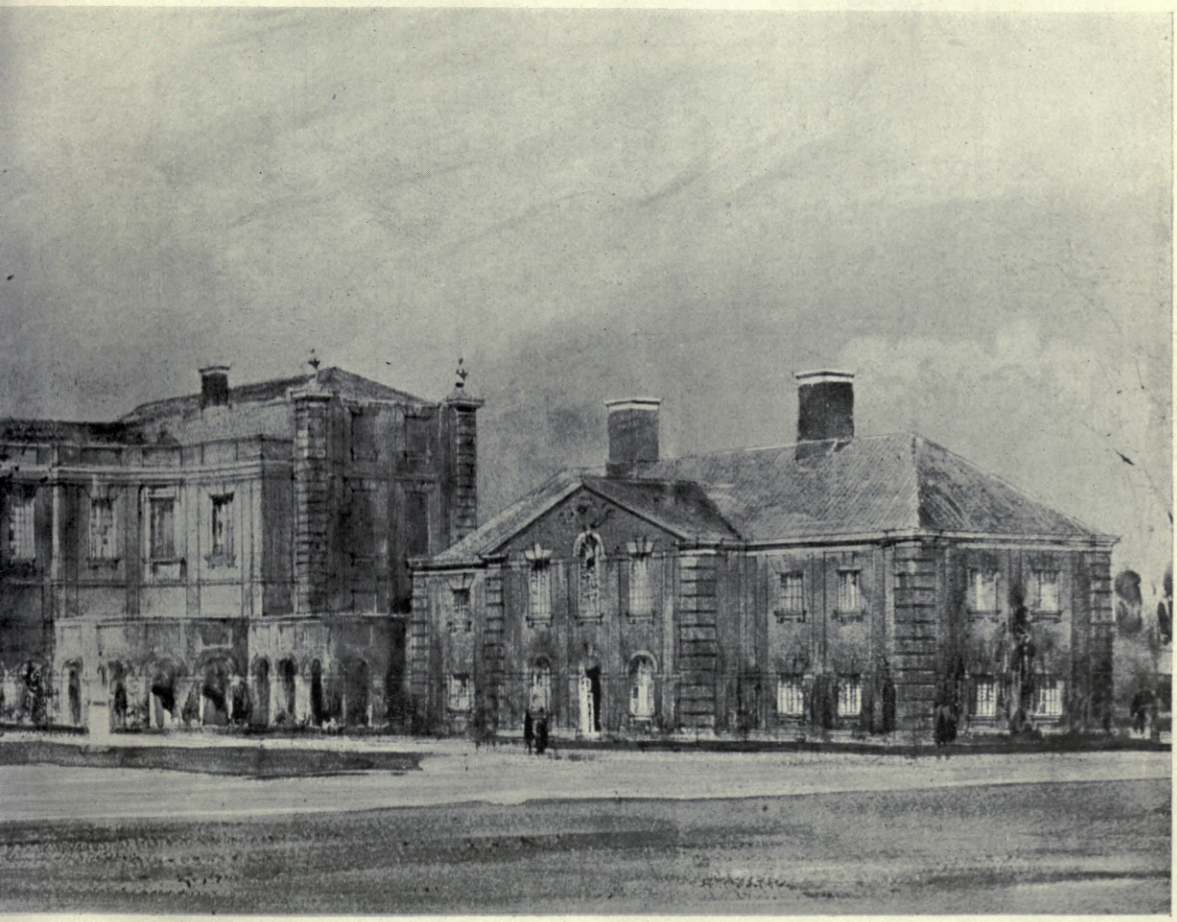

N L. LUTYENS, A.R.A., Architect.
N, Oliver Street, Rugby.

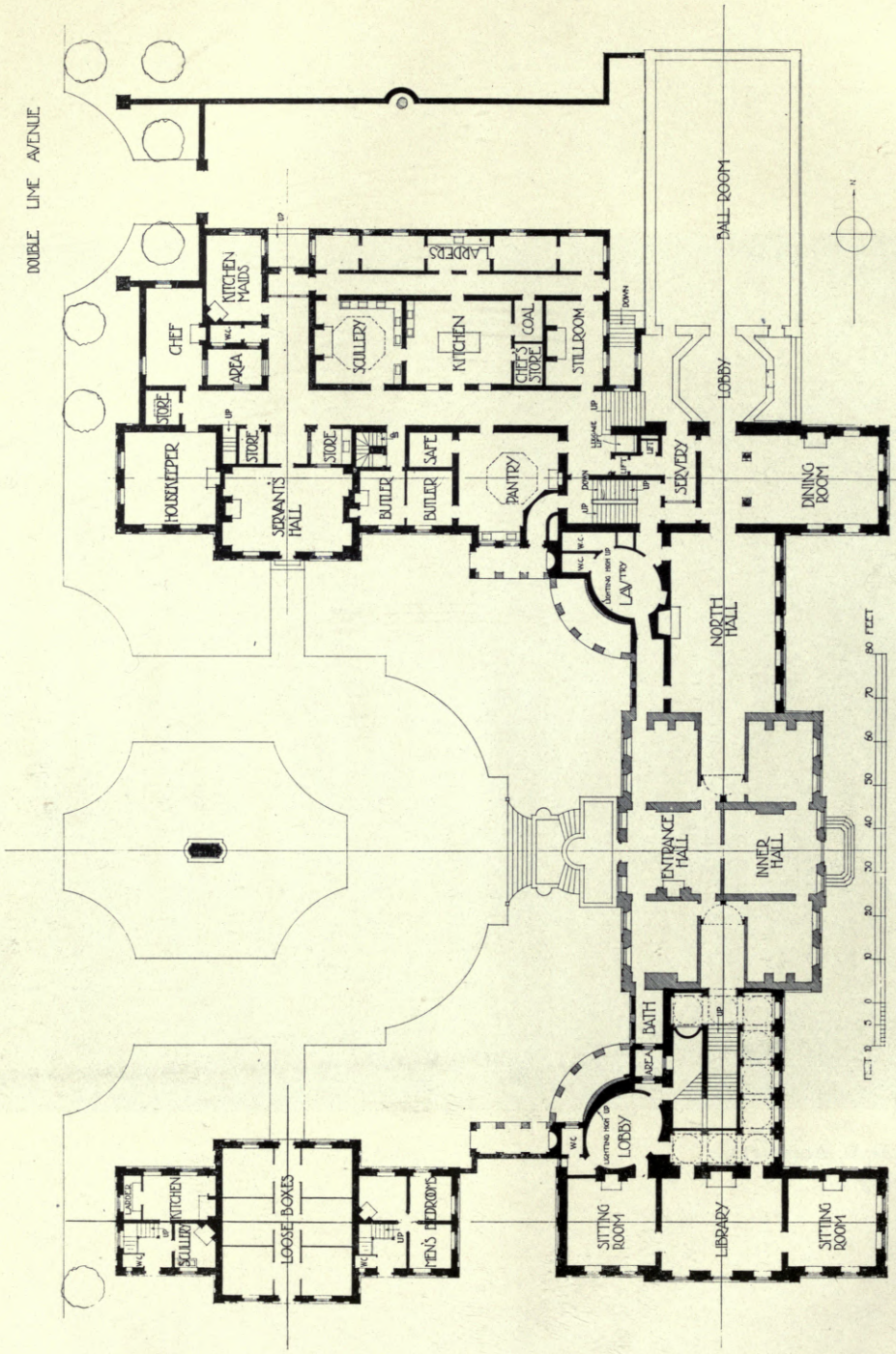

Roehampton House, Roehampton, EDWIN L. LUTYENS, A.R.A., Architect.

Plot 4, Kensington Palace Gardens, S.W., HORACE FIELD, SIMMONS & FAULKNER, Architects.

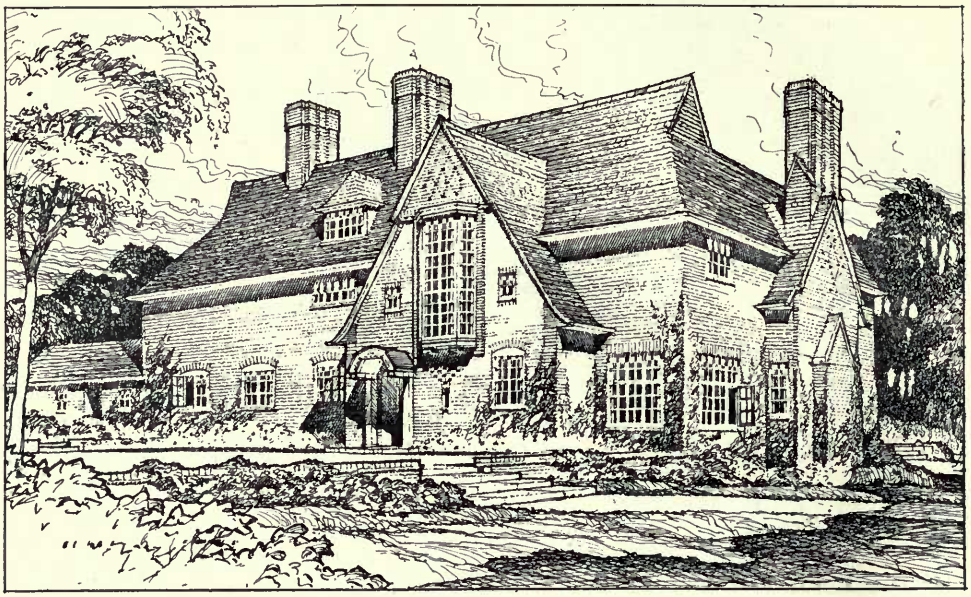

House at Beaconsfield, H. V. ASHLEY and W. NEUMAN, Architects.

General Contractor: J. W. FALKNER & SON, Ossory Road, Old Kent Road, London, S.E.
Kitchener, Grates and Hot Water Supply: F. EDWARDS & SON, 8, Gt. Marlborough Street, London, W.
British Parquet supplied by H. BASSANT & Co., Linhope Street Works, Dorset Square, London, N.W.

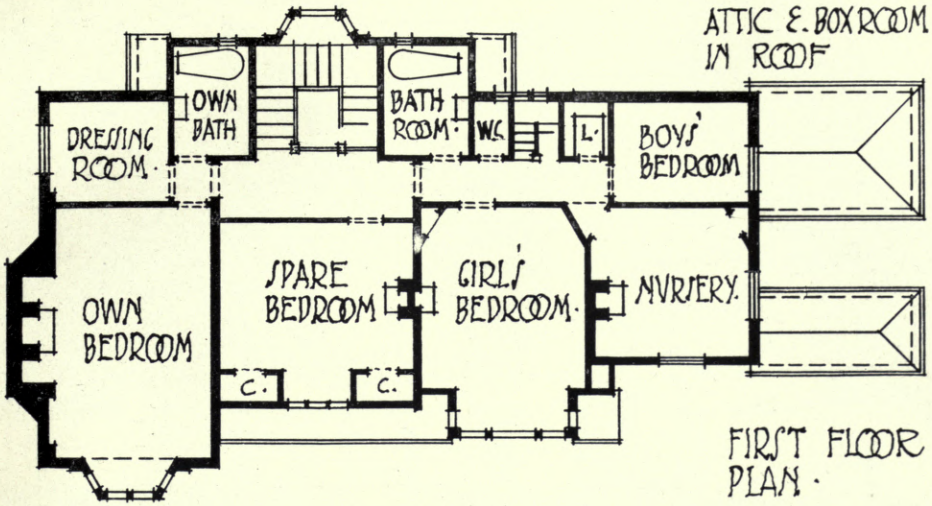

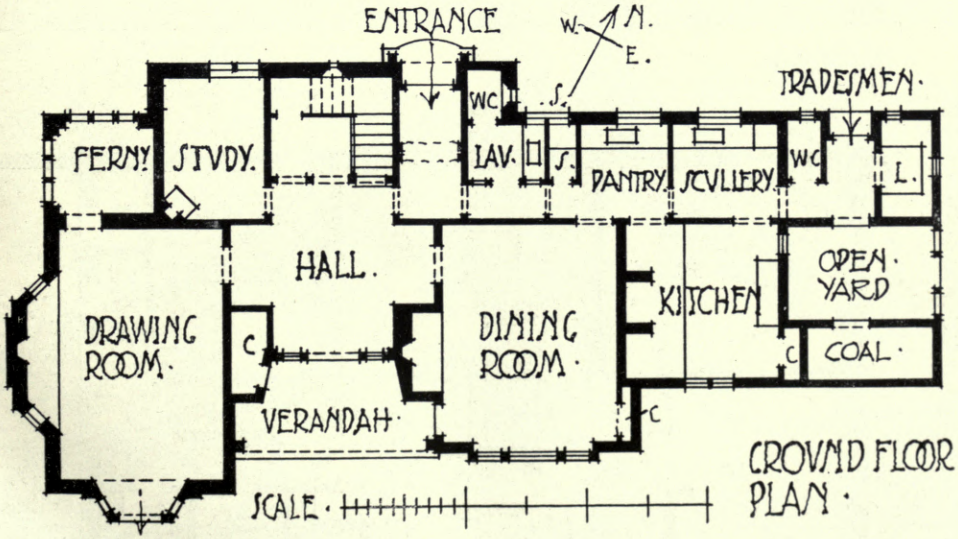

House at Beaconsfield, H. V. ASHLEY and W. NEWMAN, Architects.

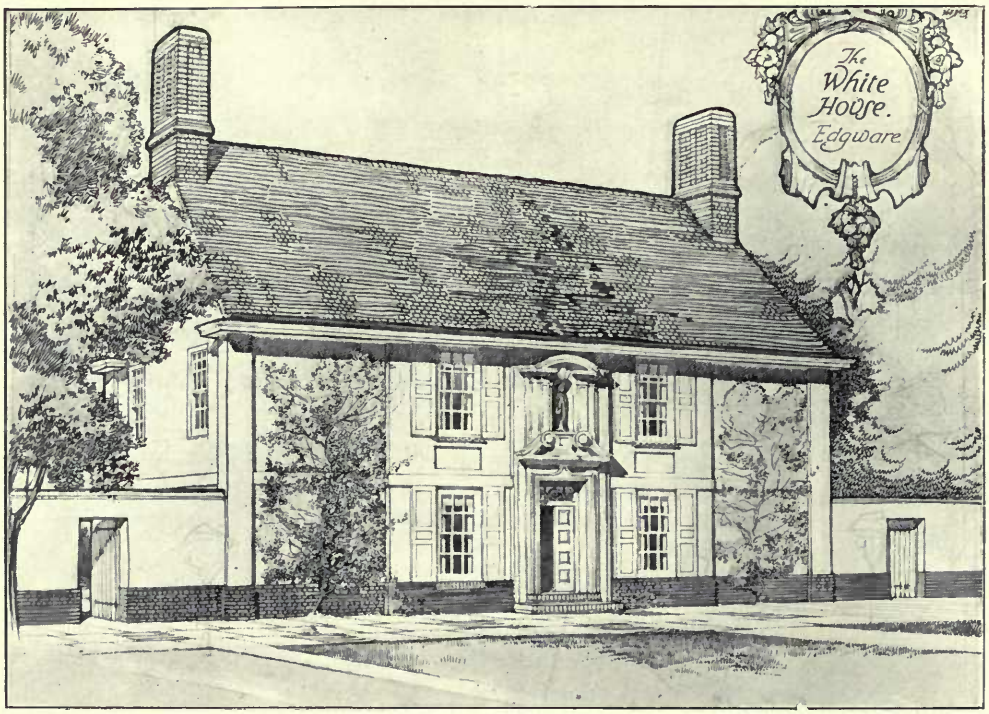

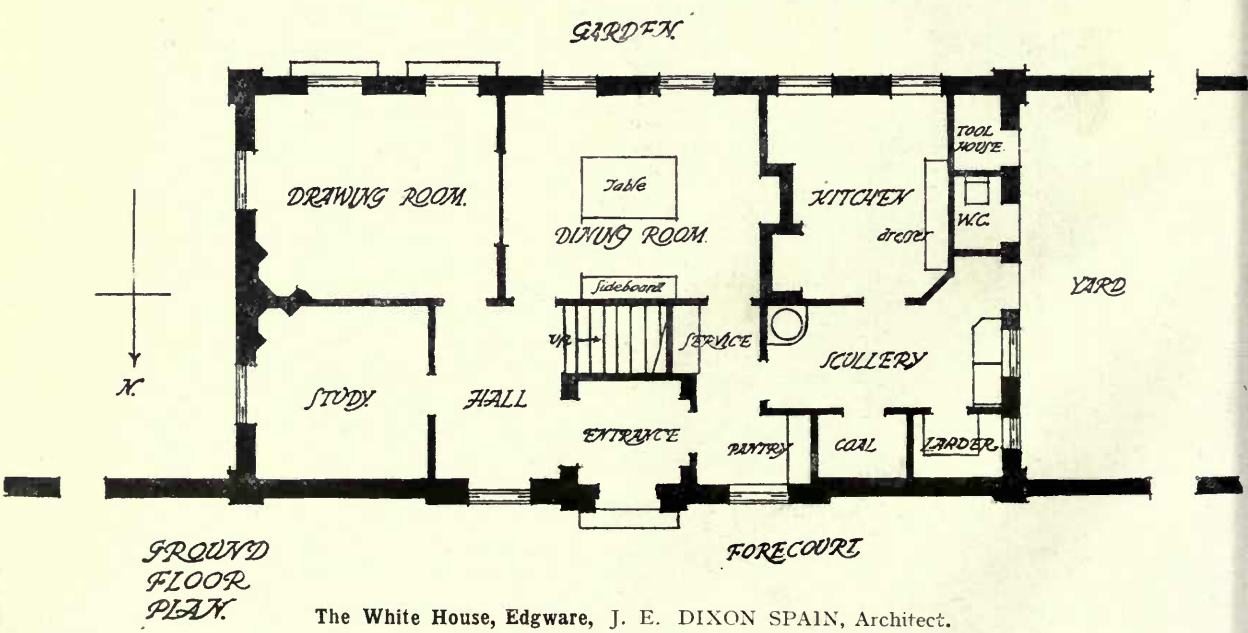

The White House, Edgware, J. E. DIXON SPAIN, Architect.

House in Surrey, PAXTON H. WATSON, Architect.

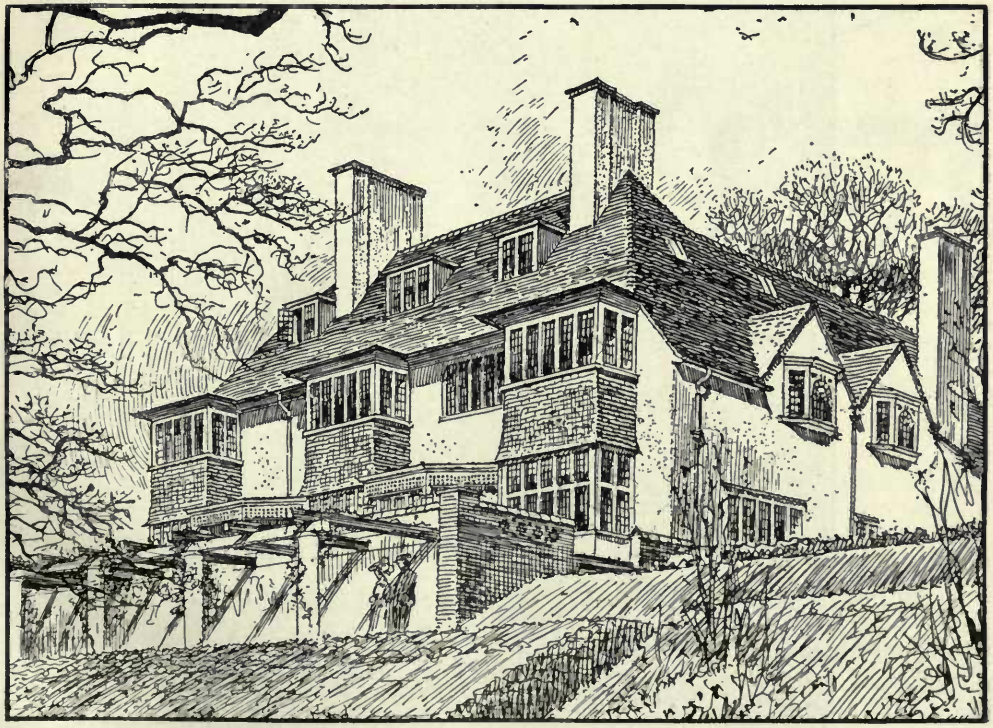

Picket Wood, Surrey, PAXTON H. WATSON, Architect.

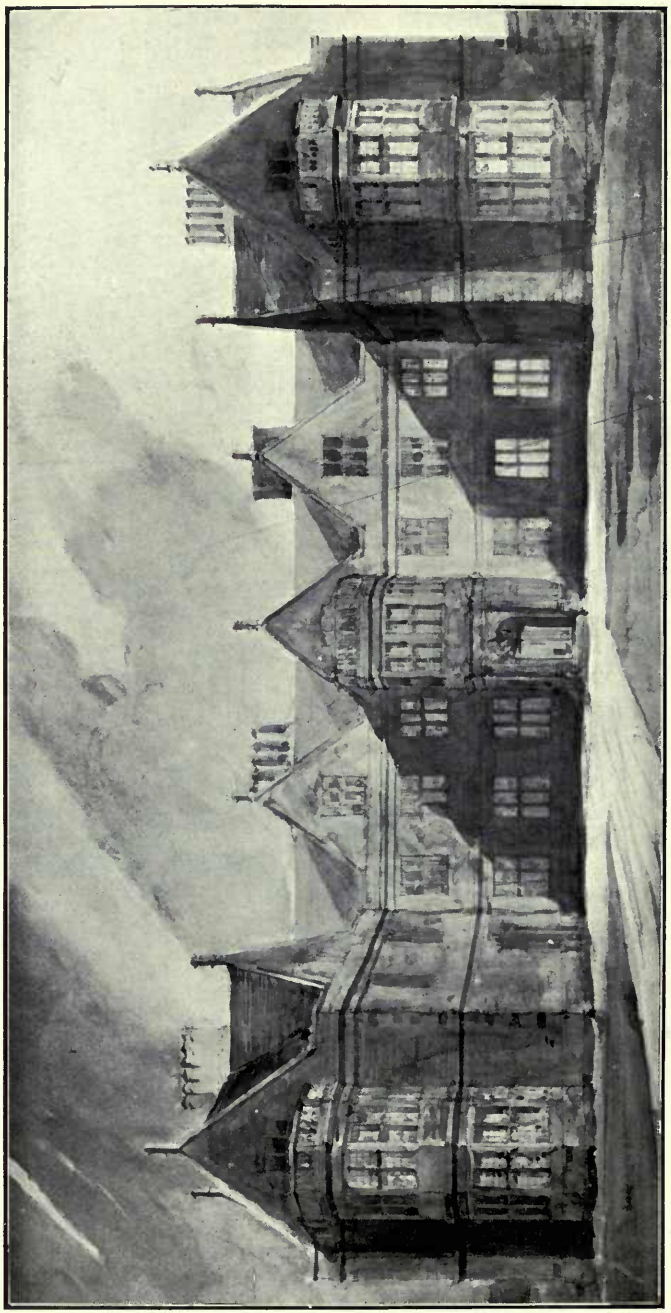

Woodcote, Oxfordshire, D. BLOW AND BILLEREY, Architects.

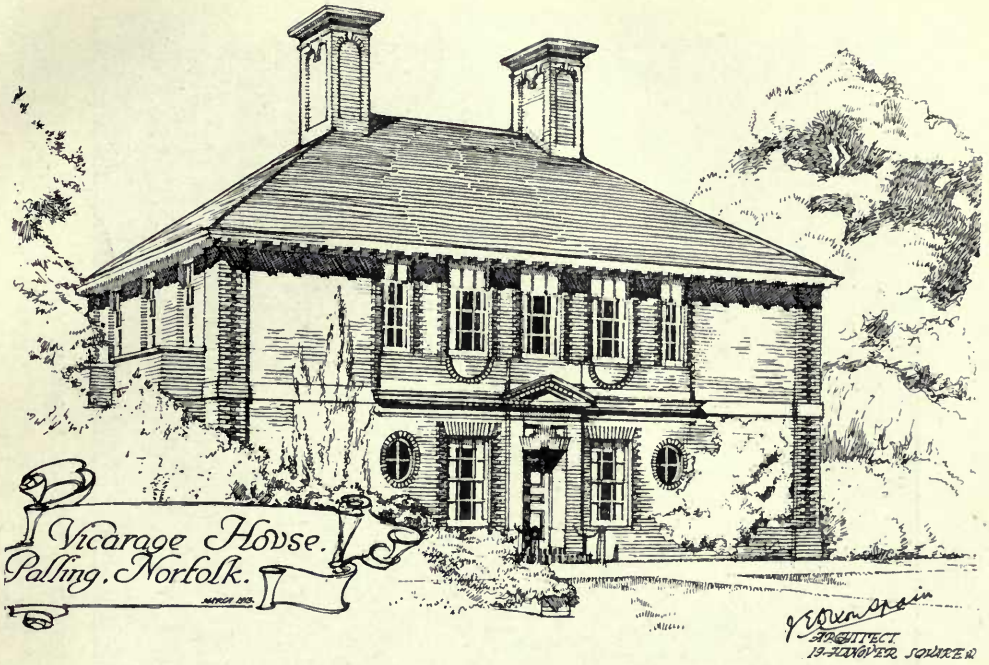

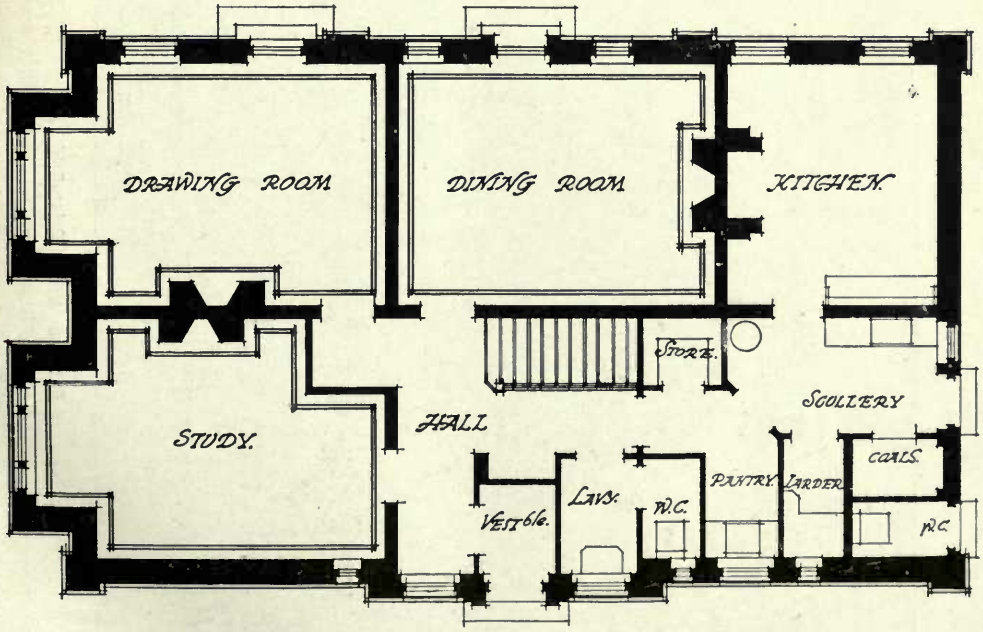

GROUND FLOOR

Vicarage House, Palling, Norfolk, J. E. DIXON SPAIN, Architect.

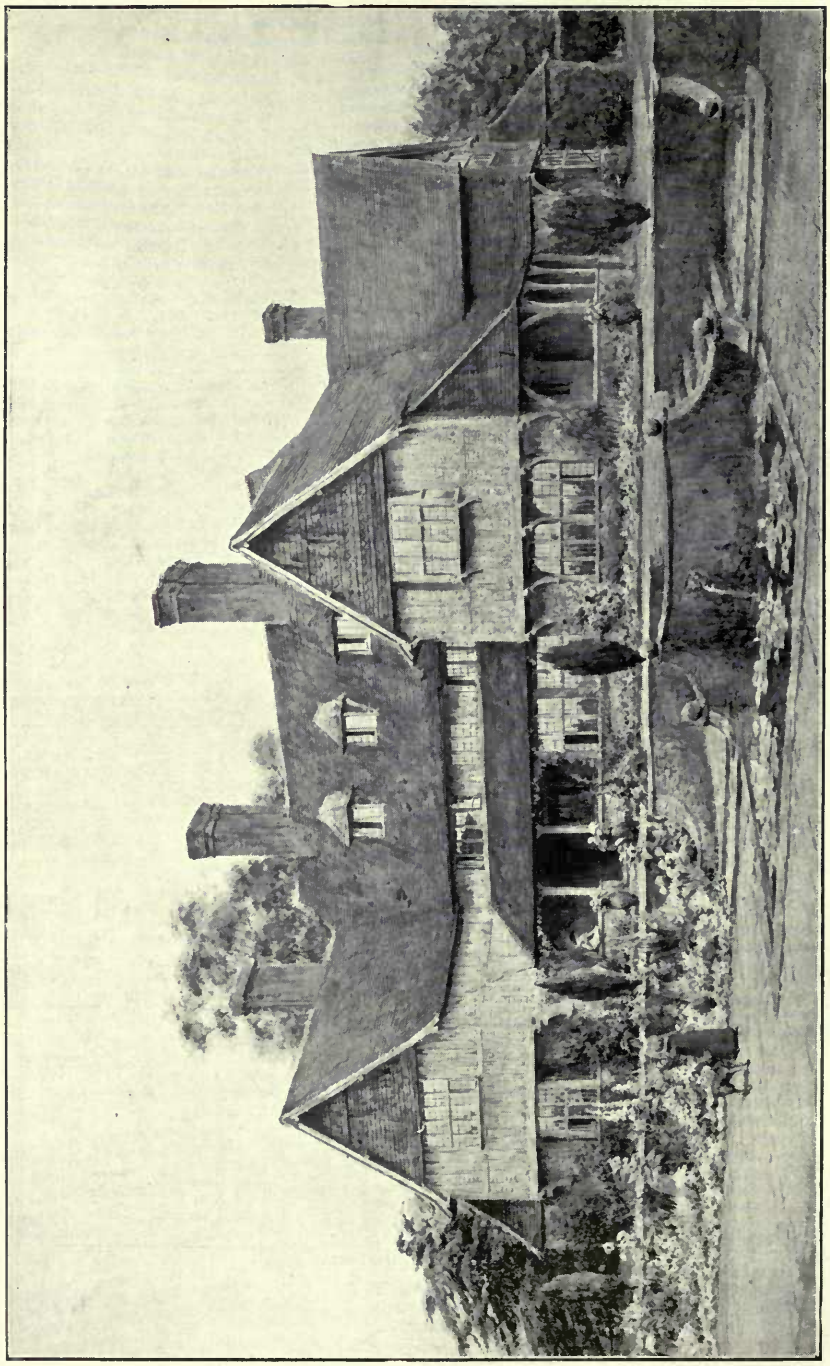

Durford Wood, Petersfield, UNSWORTH, SON and J. TRIGGS, Architects.

Heating and Ventilating and Hot Water Supply : CHAS. P. KINNELL & CO., LTD., 65 and 65A, Southwark Street, London, S.E.,
Electrical Installation ; RAWLINGS BROS., 62, Gloucester Road, London, S.W

HOPE'S CASEMENTS.

CHANCE BROTHERS & CO., LTD.

GLASS WORKS,

near BIRMINGHAM.

Branch Works:
GLASGOW.

Telegraphic Addresses:
Head Office: "Chance, Smethwick."
Glasgow: . "Brogan, Glasgow."

Manufacturers of Window Glass of all descriptions, Sheet, Plain, Rolled, and Rough Cast Plate, Figured Rolled Glass, and . . .

FLEMISH GLASS.

Rolled and Double Rolled Cathedral Glass, Coloured and Muffled.

Extra White Cast Glass for Studios, Hospitals, Art Galleries, etc.

Old English Crown Glass and Genuine Crown Bullions.

Manufacturers also of

VITREOUS TILES AND MOSAICS

For Floors, Walls, Ceilings, etc. Durable in character, artistic, non-absorbent and permanent in colouring.

Samples and Particulars of Glass or Tiles sent on application.

HAMPTONS

BUILDERS DECORATORS

SANITARY AND ELECTRICAL ENGINEERS.

Hamptons undertake Building Work and Decorations of every description in any part of the United Kingdom. They are always pleased to prepare, free of charge, a competitive Estimate.

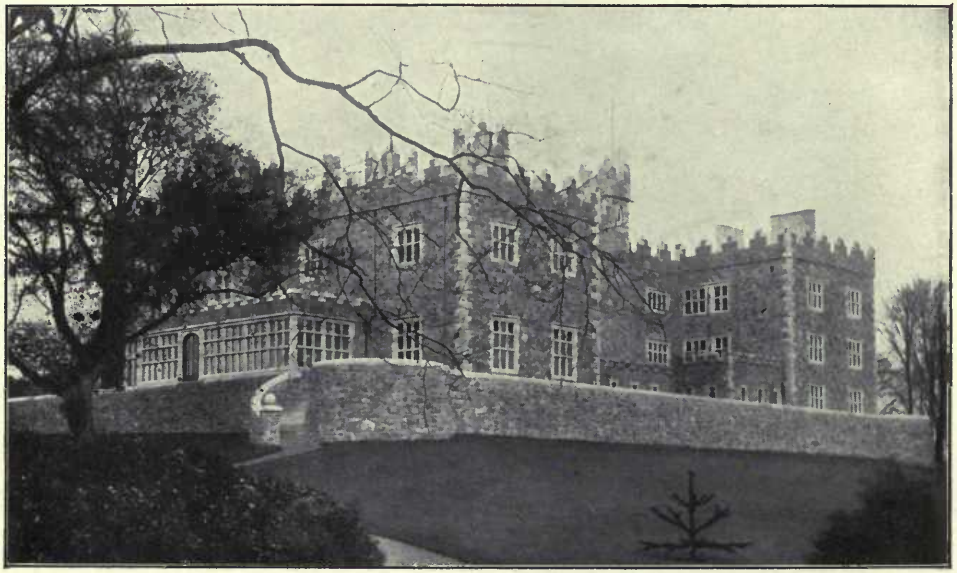

Messrs. ROMAINE-WALKER & BESANT, Architects.

The illustration herewith is a reproduction of a photograph of The Castle, The Island, Waterford, Ireland, where, under the direction of the architects, Messrs. Romaine-Walker & Besant, Hampton & Sons built Two New Wings, a Winter Garden, New Entrance Porch, Embattlements, Turrets, etc.

Hamptons also carried out the complete drainage system, with septic tank for disposal of sewage,—all the interior plumbing and water supplies,—the Hot Water and Heating System, the Electric Light throughout and the Electric Passenger Lift.

INTERIOR WOODWORK. PANELLING. FIBROUS PLASTERWORK.

SANITARY SURVEYS with Full Report.

Town, £2 2 0; Country, £3 3 0, exclusive of expenses.

HAMPTONS

PALL MALL LONDON

ACADEMY ARCHITECTURE
1913 11.
REVIEWS.

Imperial Institute,
T. E. COLLCUTT, STANLEY HAMP, AND PHILIP TILDEN,
ARCHITECTS.

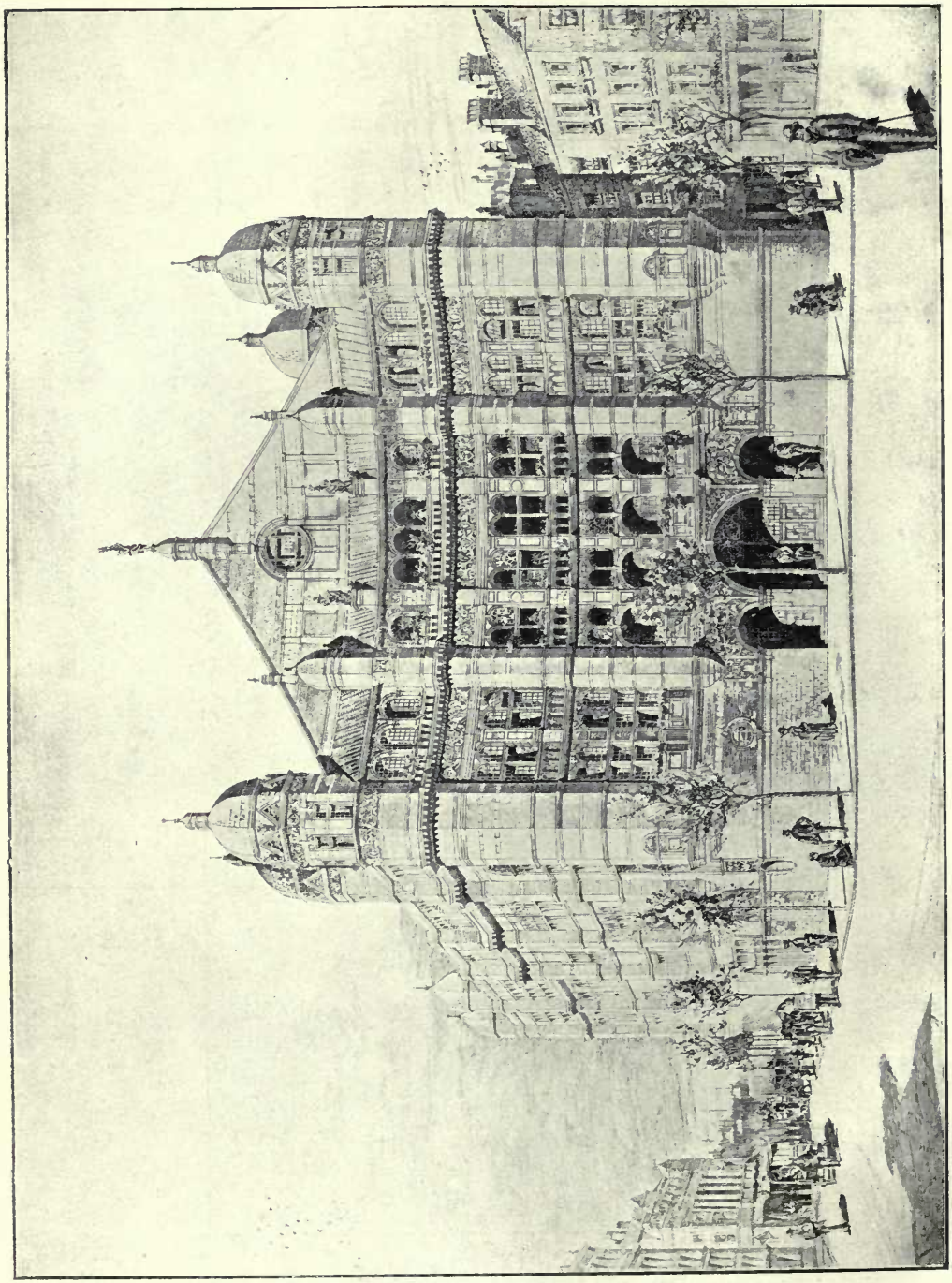

The Palace Theatre, London, T. E. COLLCUTT, Architect.

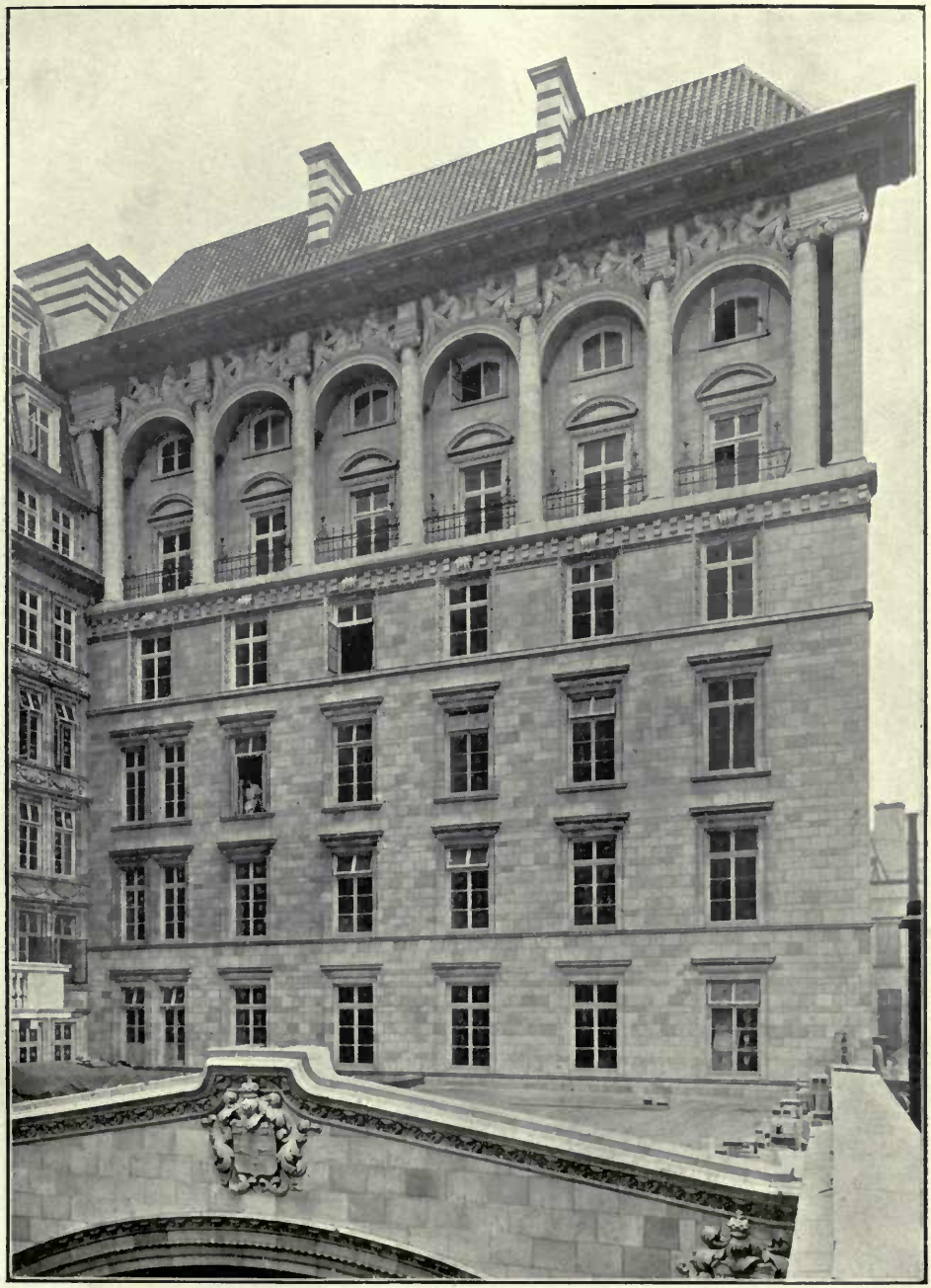

Savoy Hotel, London, T. E. COLLCUTT, Architect.

"Thames House," Queen Street Place, London, E.C., STANLEY HAMP, Architect.
Lifts: THE OTIS ELEVATOR COMPANY, LTD., 4, Queen Victoria Street, London, E.C.

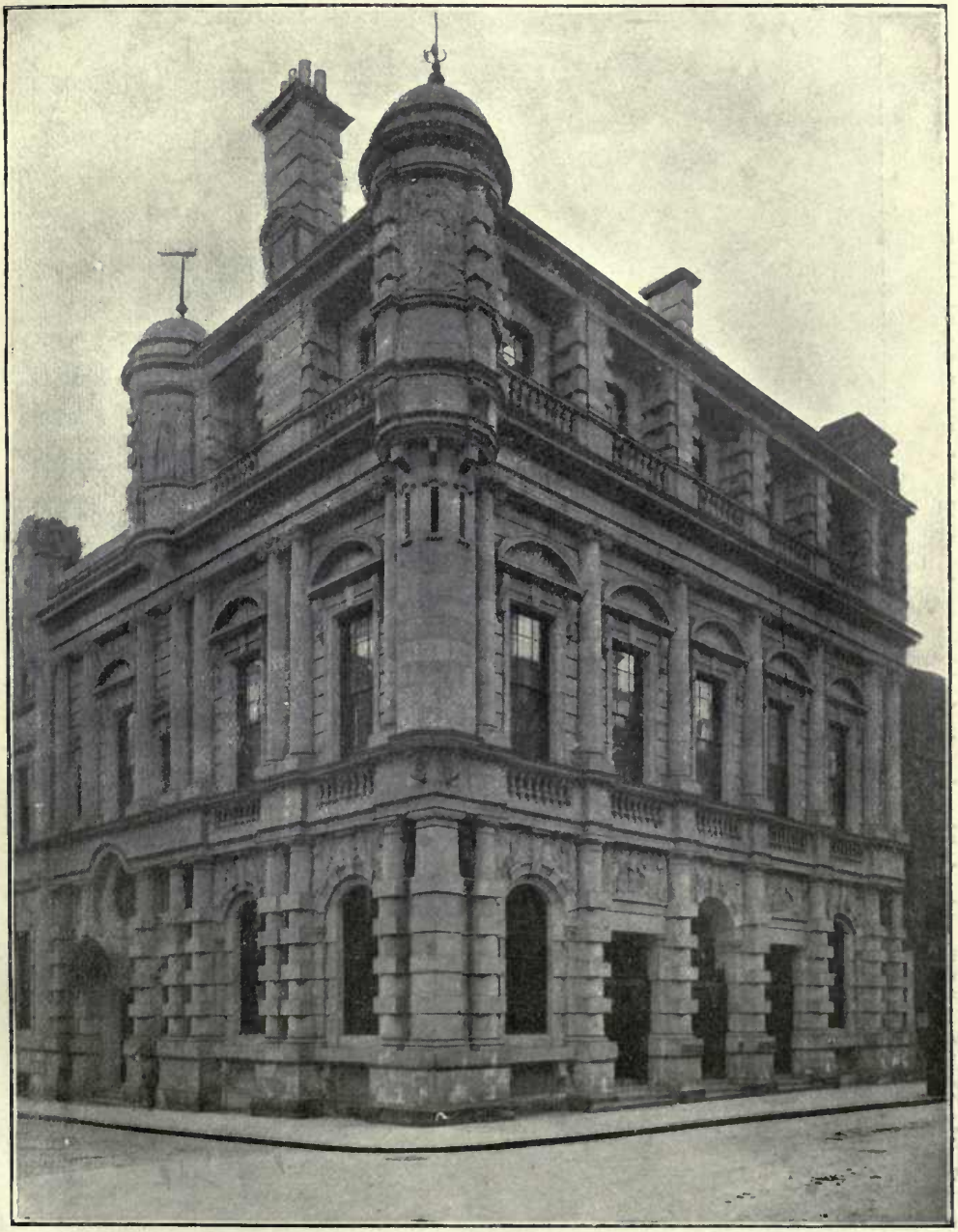

Lloyds Registry, T. E. COLLCUTT, Architect.

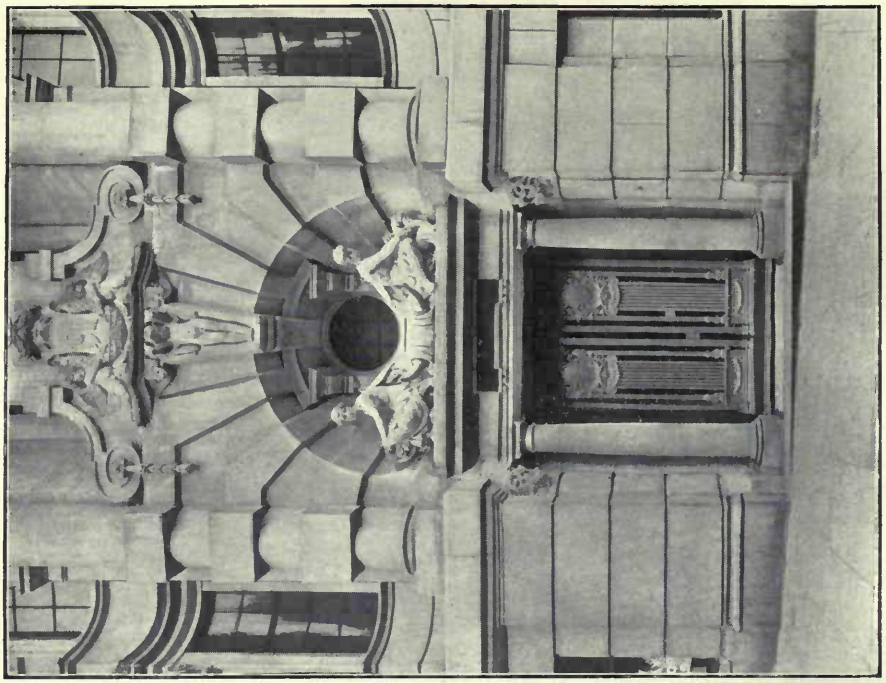

Entrance Front, Thames House.

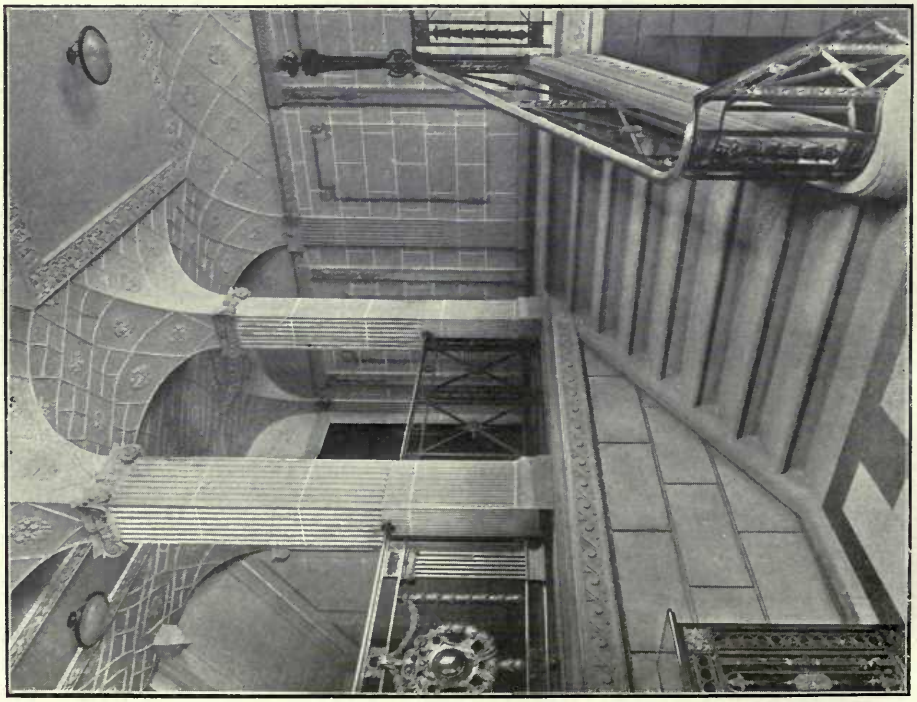

Staircase, Thames House.

STANLEY HAMP, Architect.

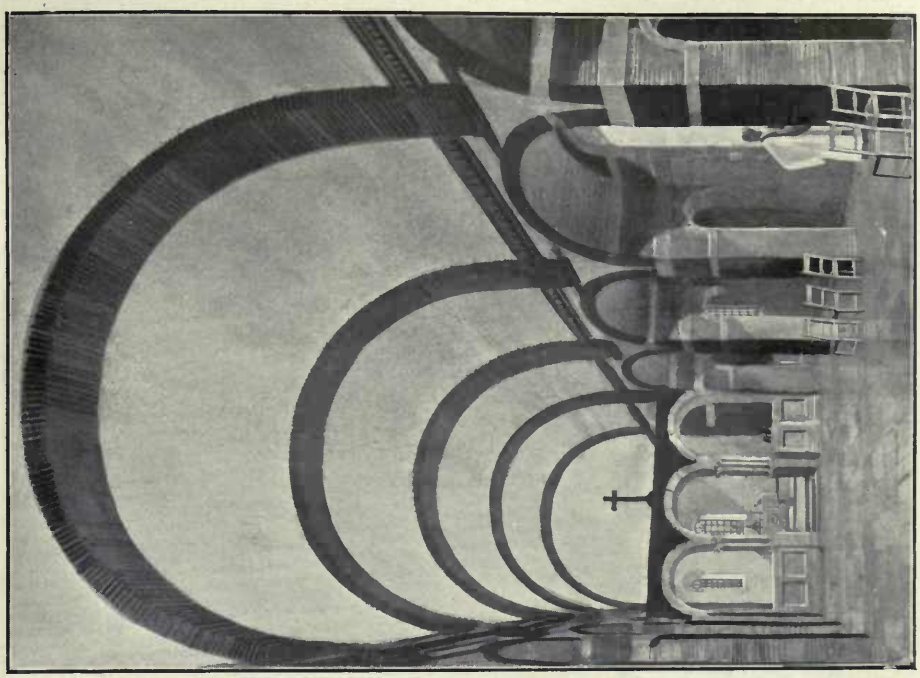

Church at Algeciras, Spain.

T. E. COLLCUTT, Architect.

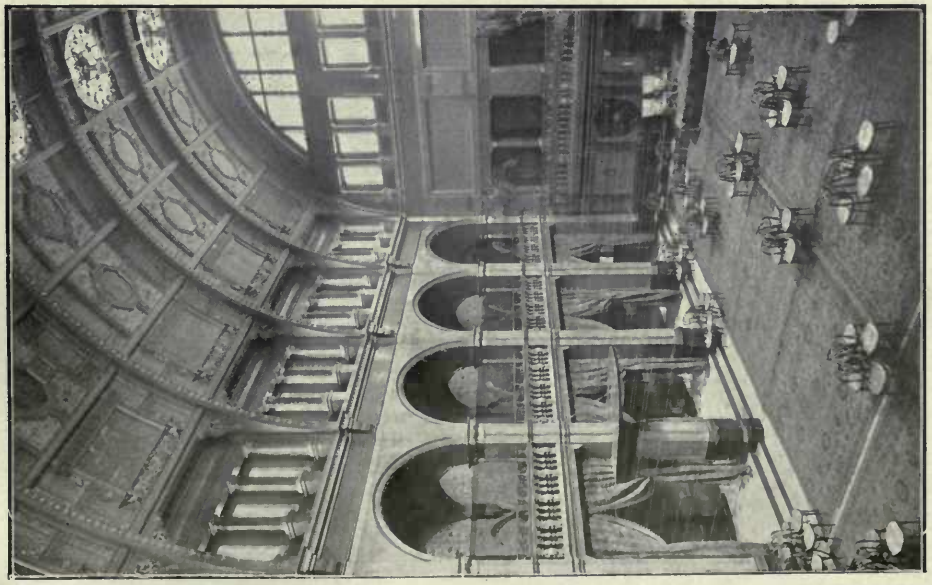

King's Hall, London.

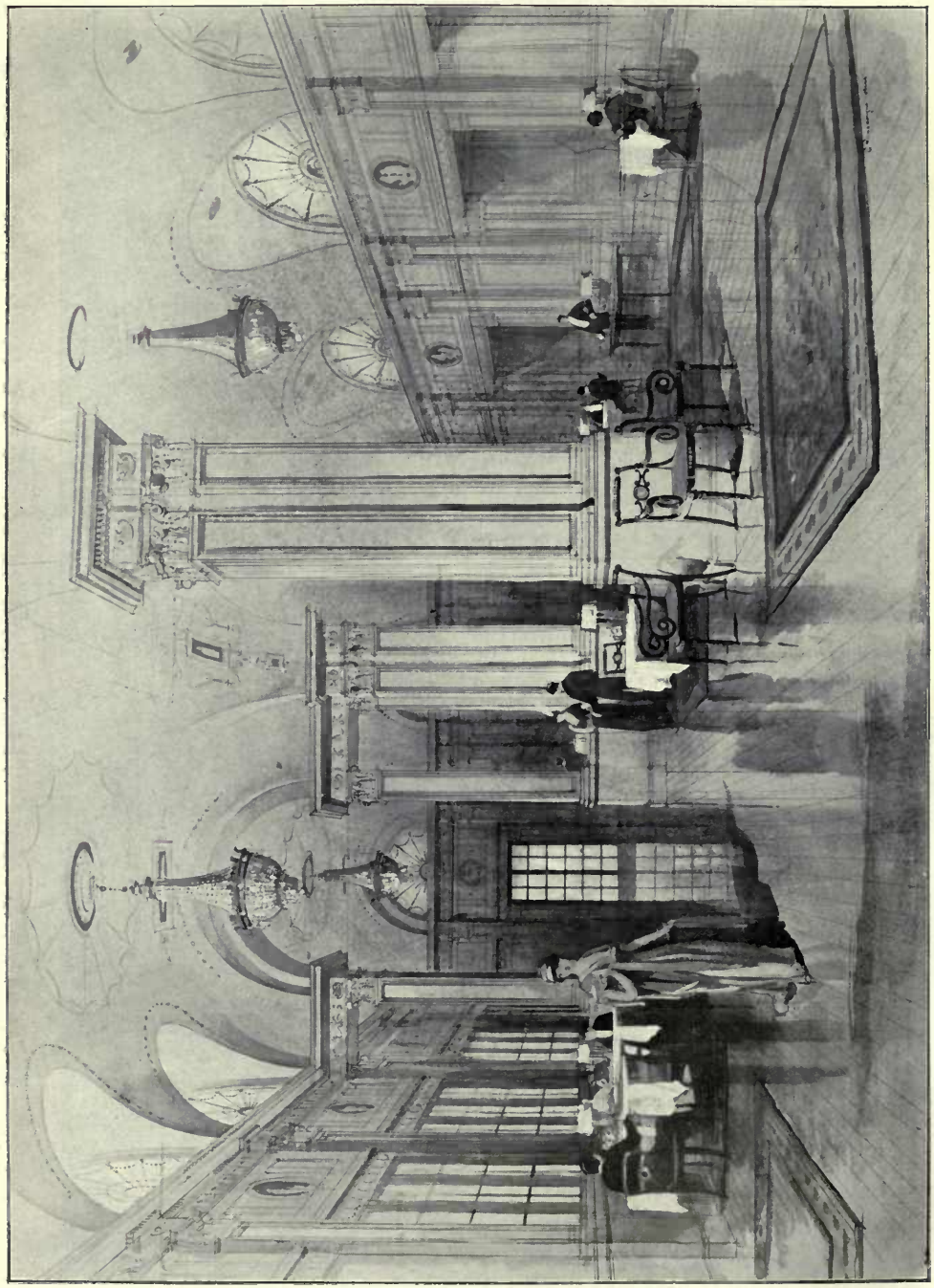

New Dining Room, Simpson's in the Strand, STANLEY HAMP, Architect.
Builders: J. SIMPSON & SON, 48, Paddington Street, London, W.
Plastic Decorations: GEORGE JACKSON & SONS, 49, Rathbone Place, London, W.
Lifts: THE OTIS ELEVATOR CO., LTD., 4, Queen Victoria Street, London, E.C.

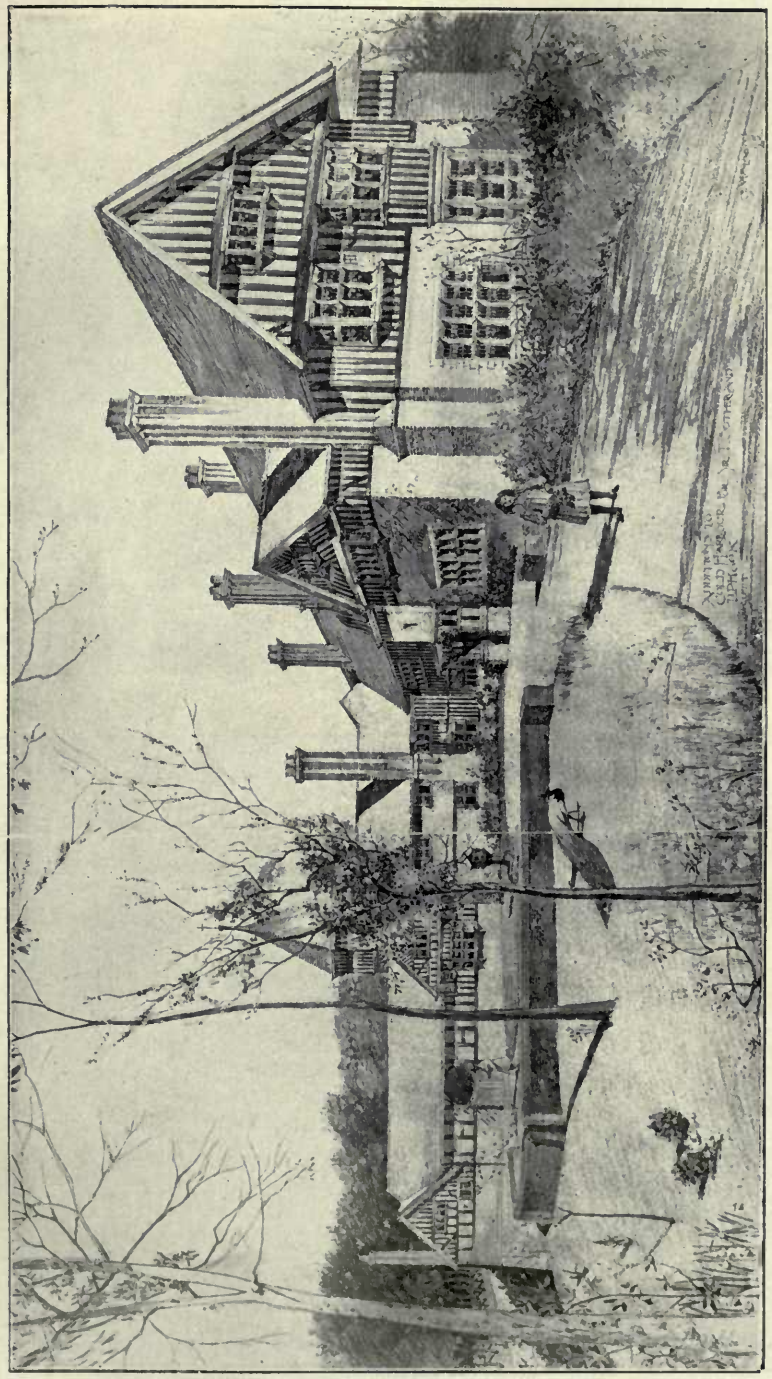

Liphook, Residence for Sir Thomas Sutherland, T. E. COLLCUTT, Architect.

Davenies, Beaconsfield, STANLEY HAMP, Architect.

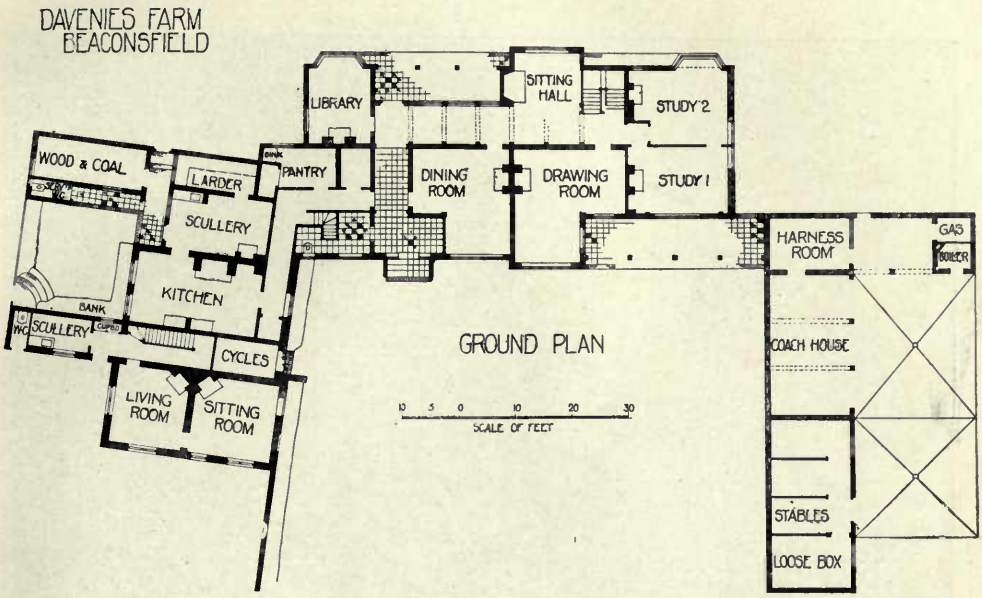

Davenies, Beaconsfield, STANLEY HAMP, Architect.

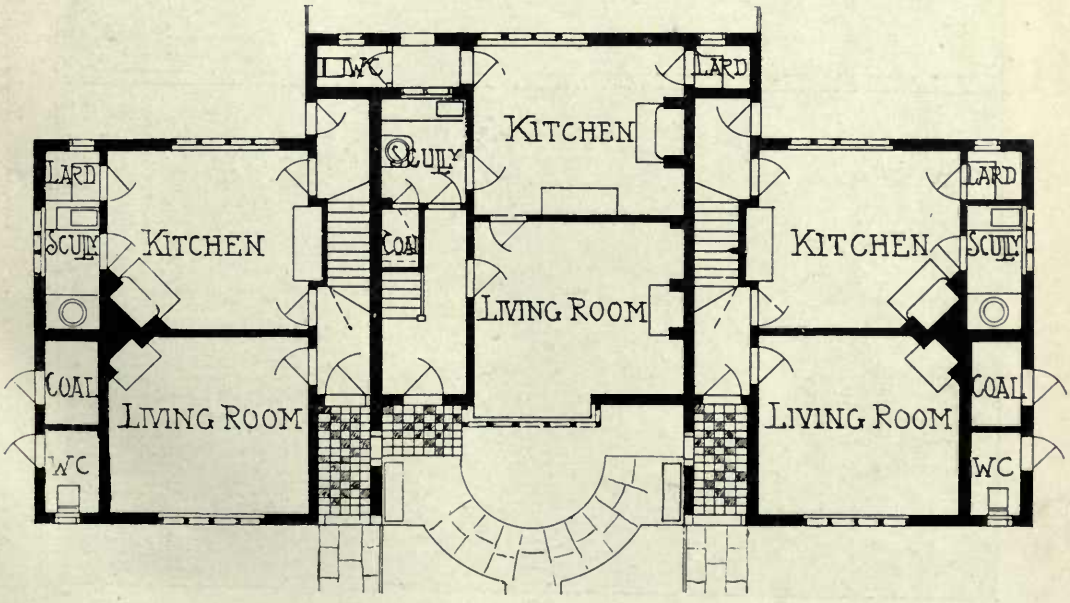

Cottage at Beaconsfield, STANLEY HAMP, Architect.

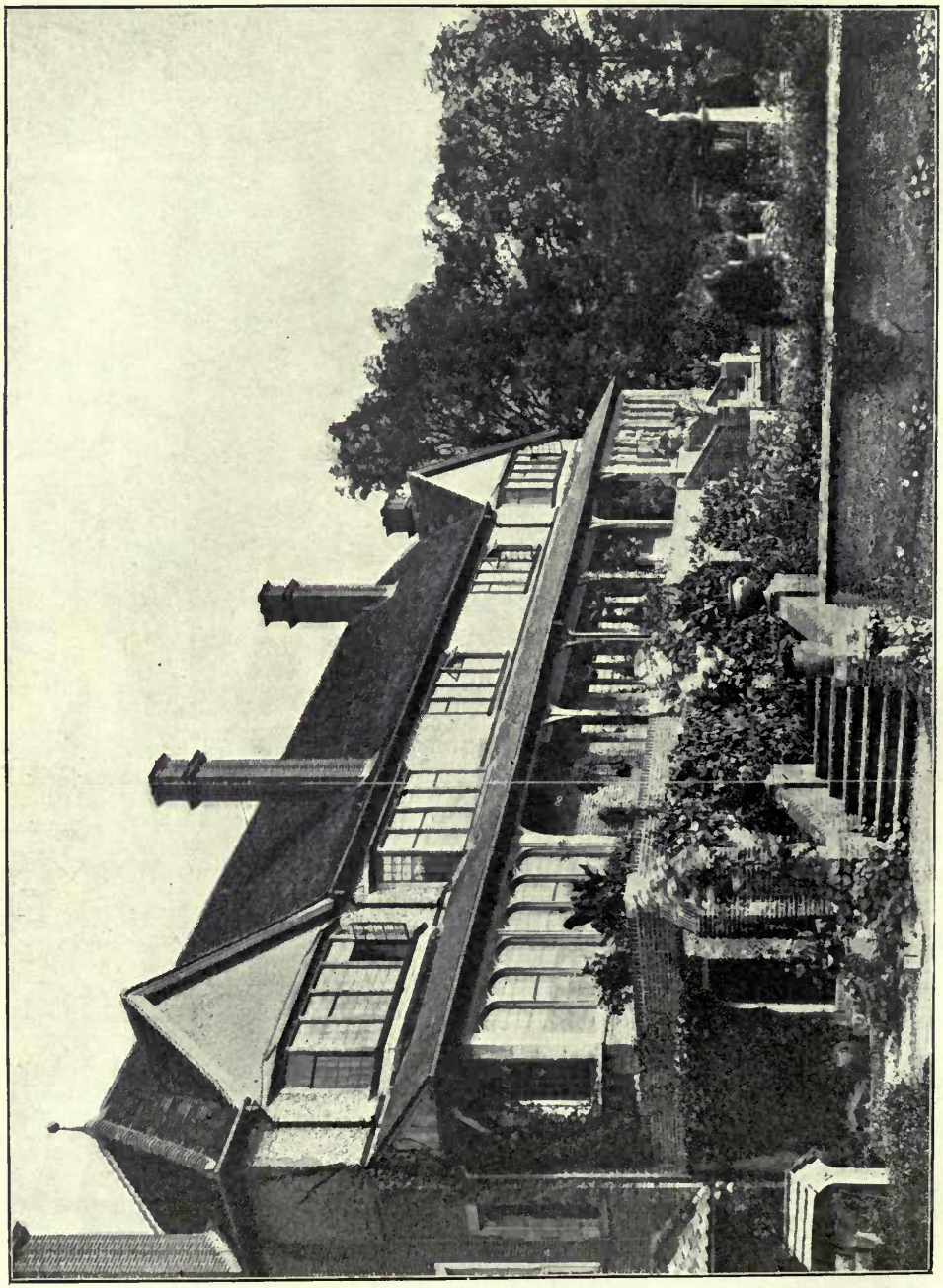

The Croft, Totteridge, Herts, T. E. COLLCUTT, Architect.

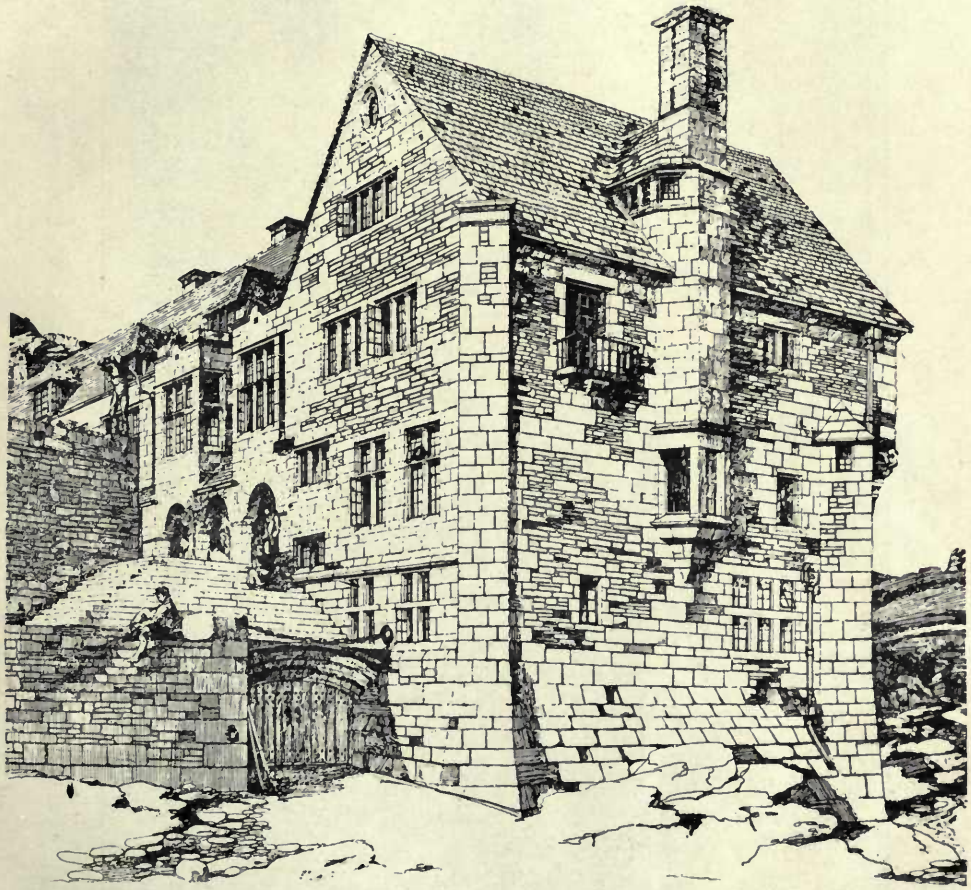

Porth-en-alis, Cornwall, PHILIP TILDEN, Architect.

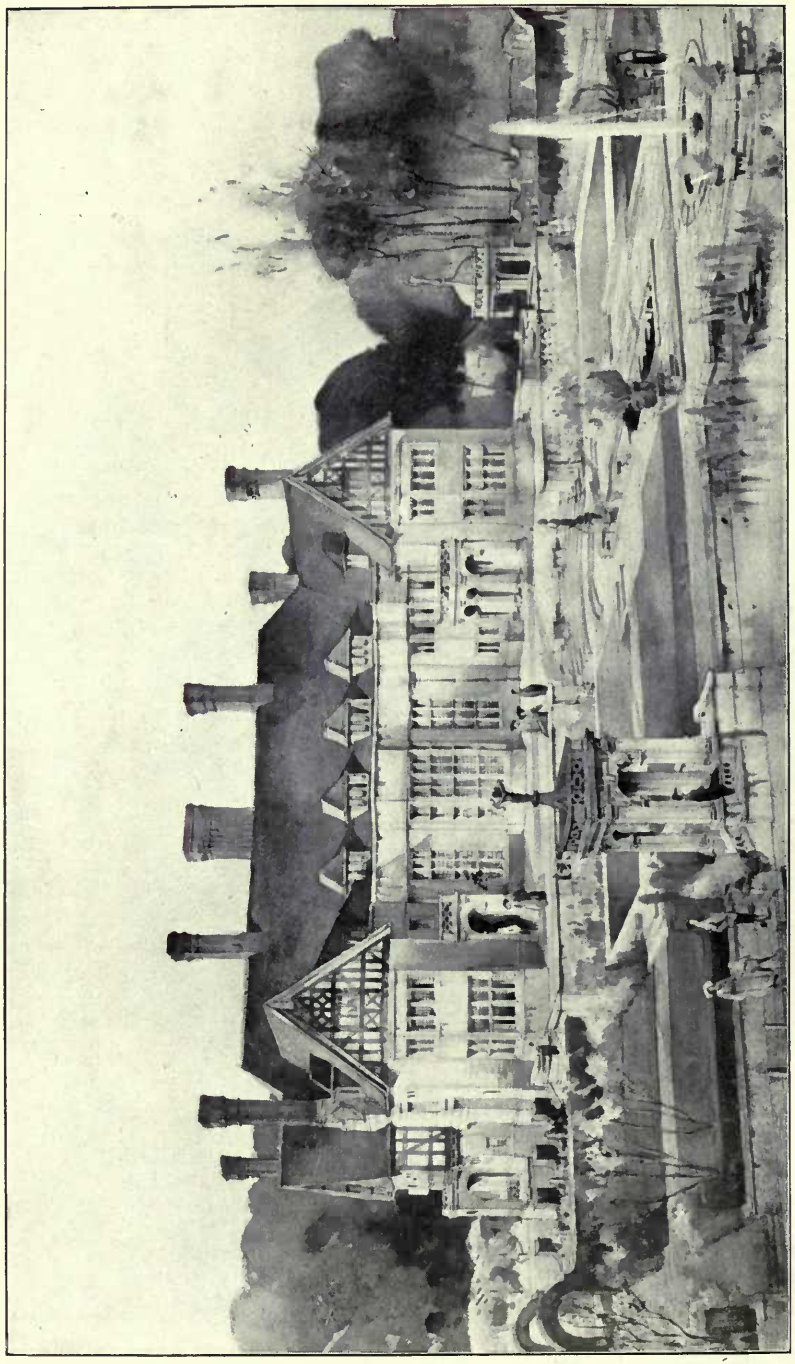

Château Courteuil, near Chantilly, STANLEY HAMP, Architect.

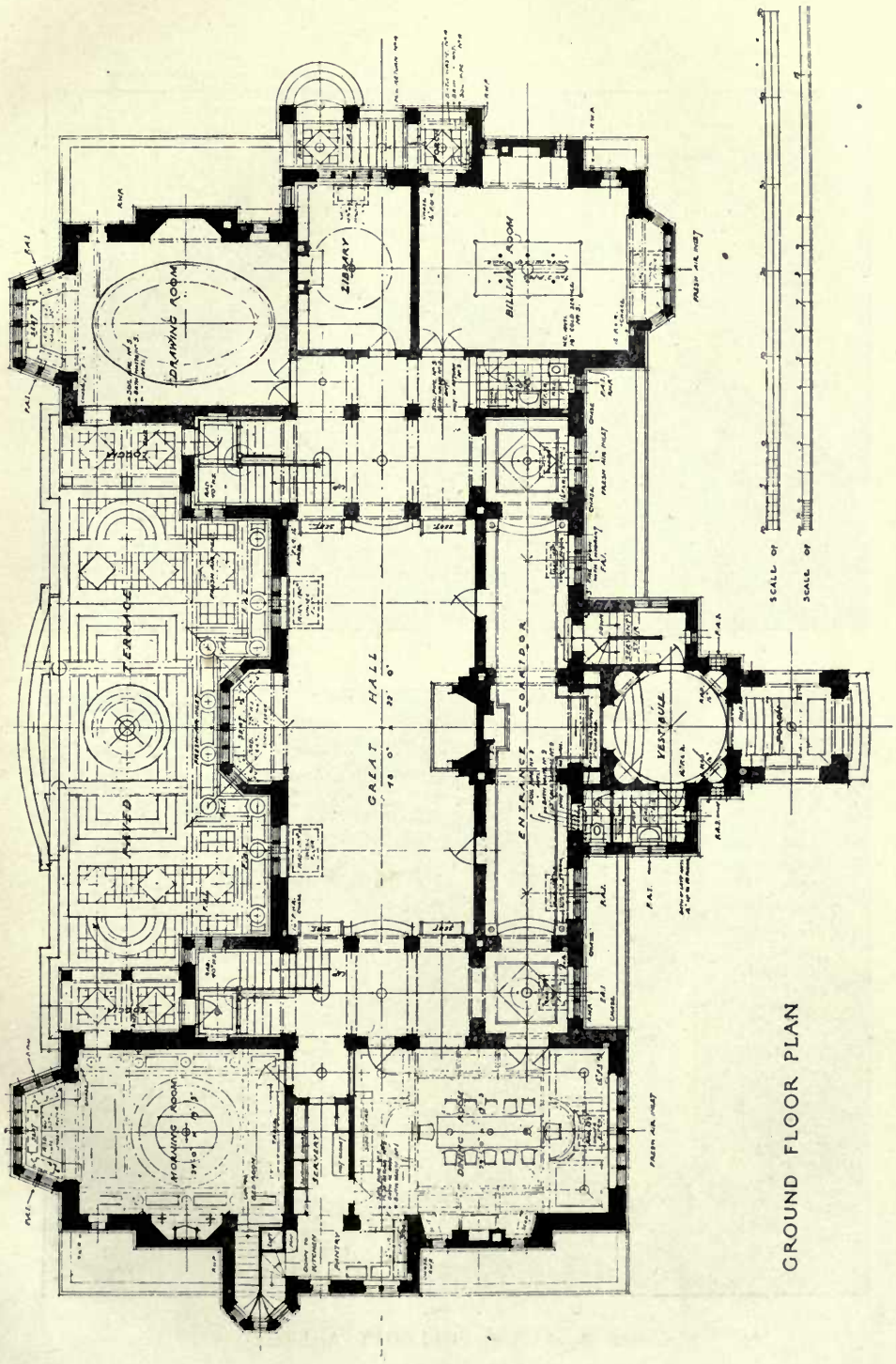

GROUND FLOOR PLAN

Chateau Courteuil, near Chantilly, STANLEY HAMP, Architect.

Harley Wood, T. E. COLLCUTT, Architect.

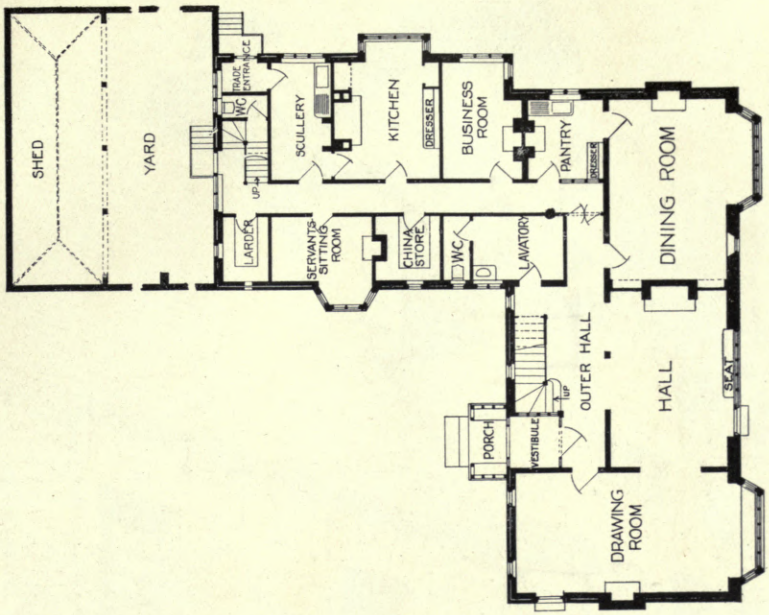

Harley Wood, T. E. COLLCUTT, Architect.

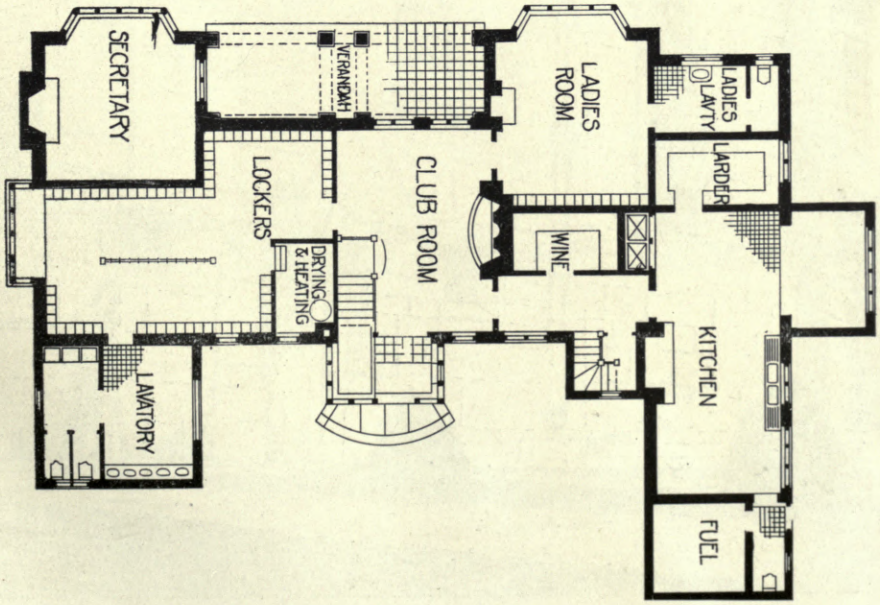

Swinley Forest Golf Club, Ascot, STANLEY HAMP, Architect.

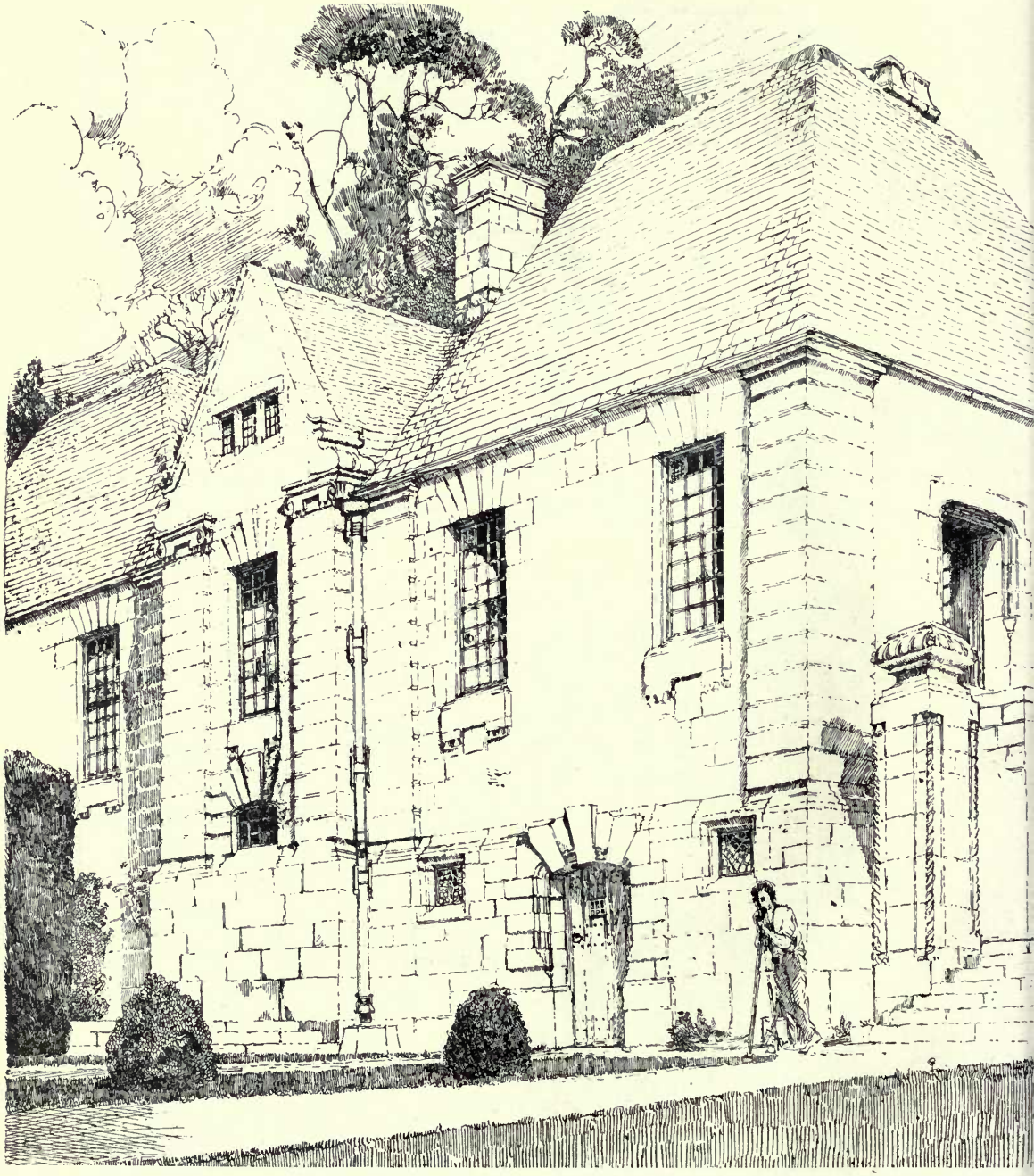

Additions to a Cornish Manor

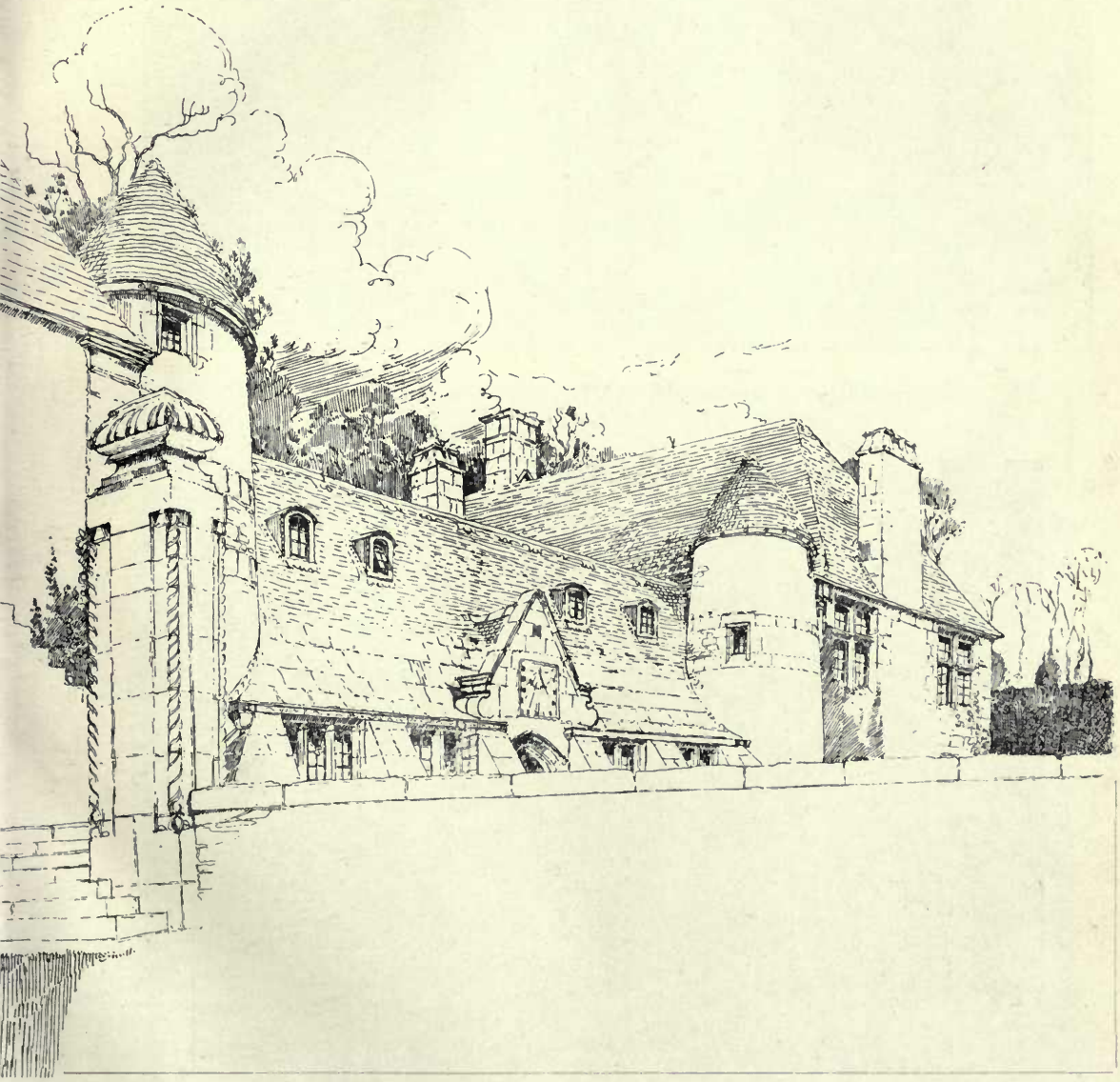

, PHILIP TILDEN, Architect.

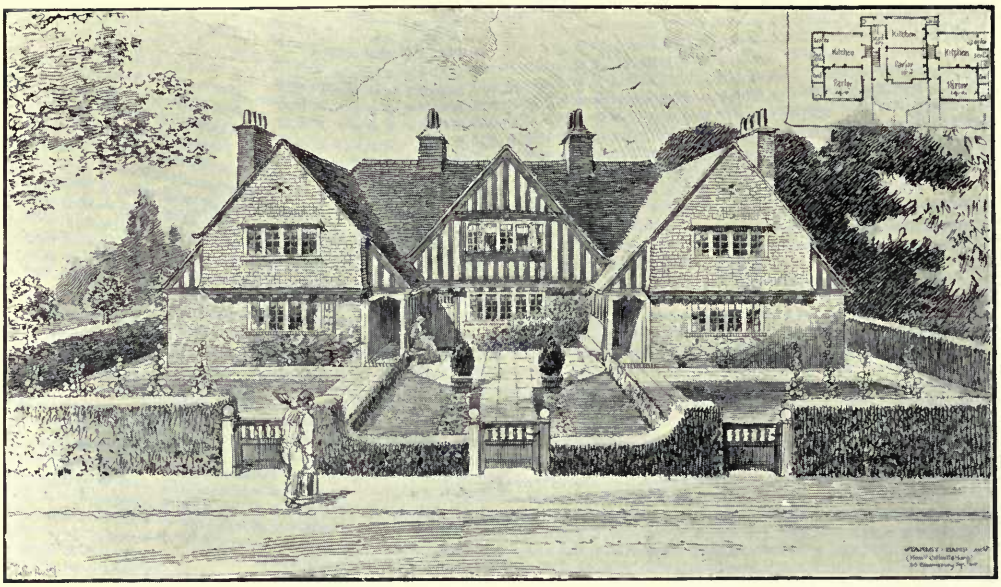

Cottage at Beaconsfield, STANLEY HAMP, Architect.

Board Room, Thames House, STANLEY HAMP, Architect.

Swinley Forest Golf Club, Ascot, STANLEY HAMP, Architect.
Casements : GEORGE FARMILOE & SONS, LTD., 34, St. John Street, London, E.C.

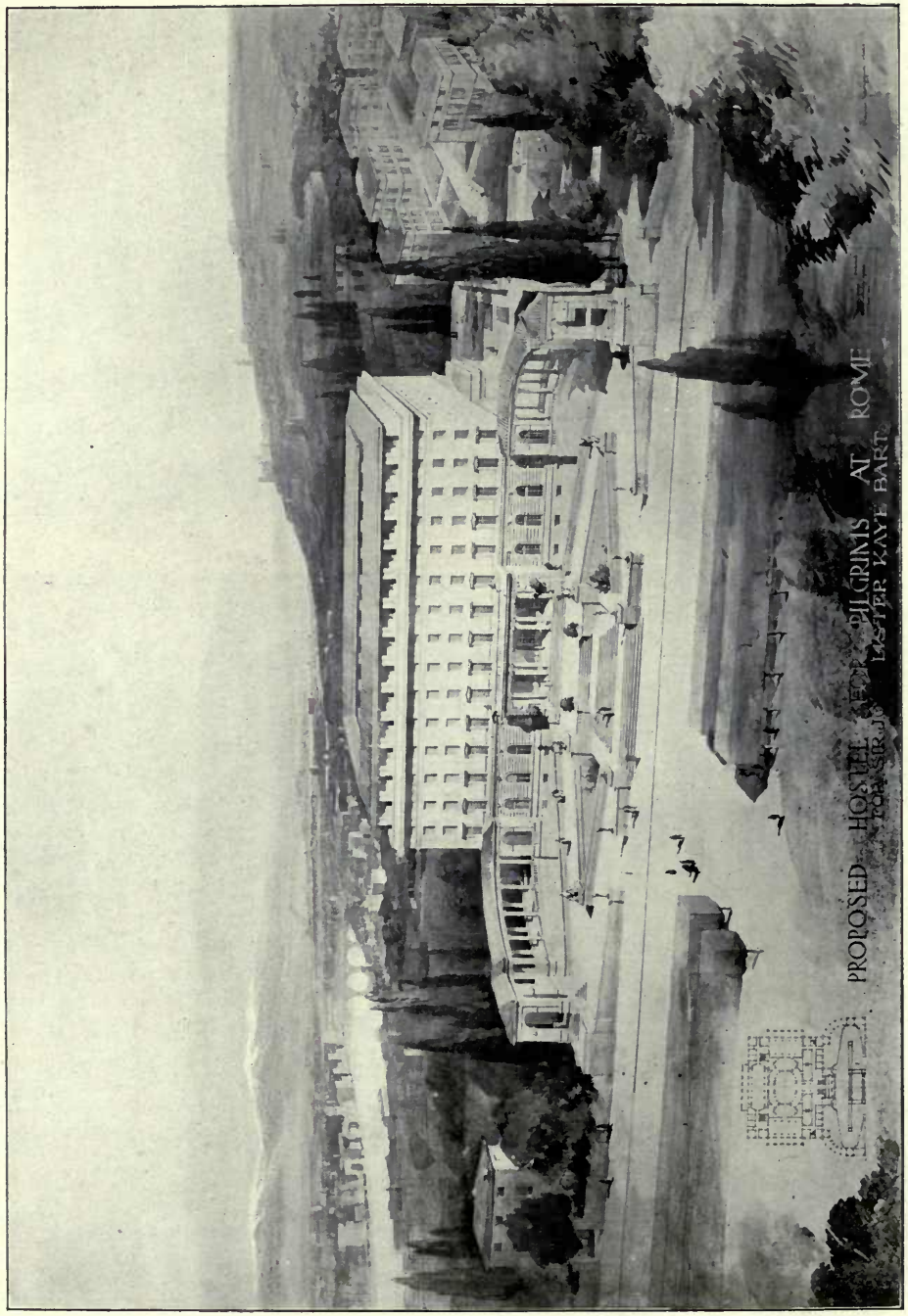

Proposed Hostel for Pilgrims at Rome, STANLEY HAMP. Architect.

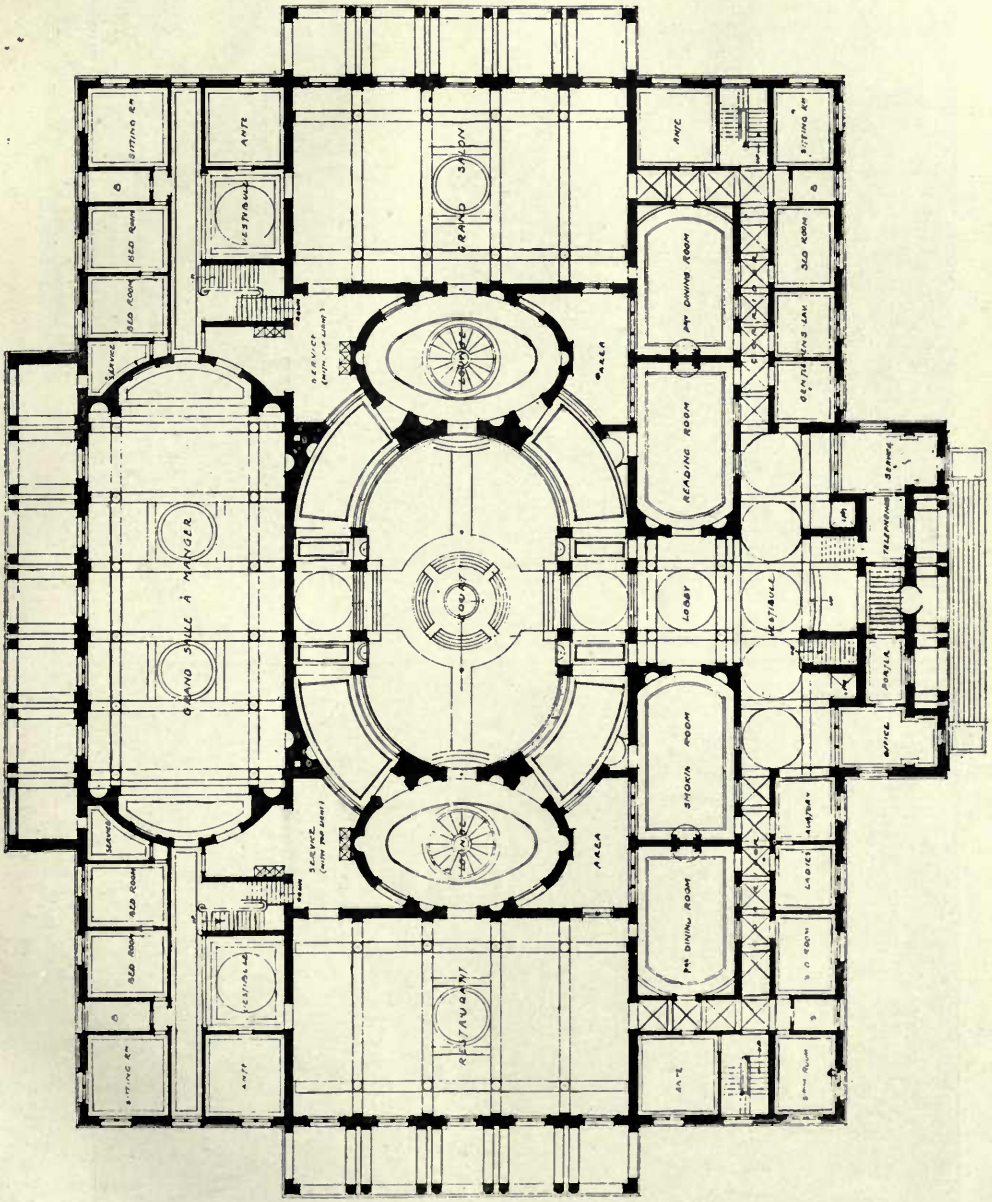

Proposed Hostel for Pilgrims at Rome, STANLEY HAMP, Architect.

Marsham Farm, STANLEY HAMP, Architect.

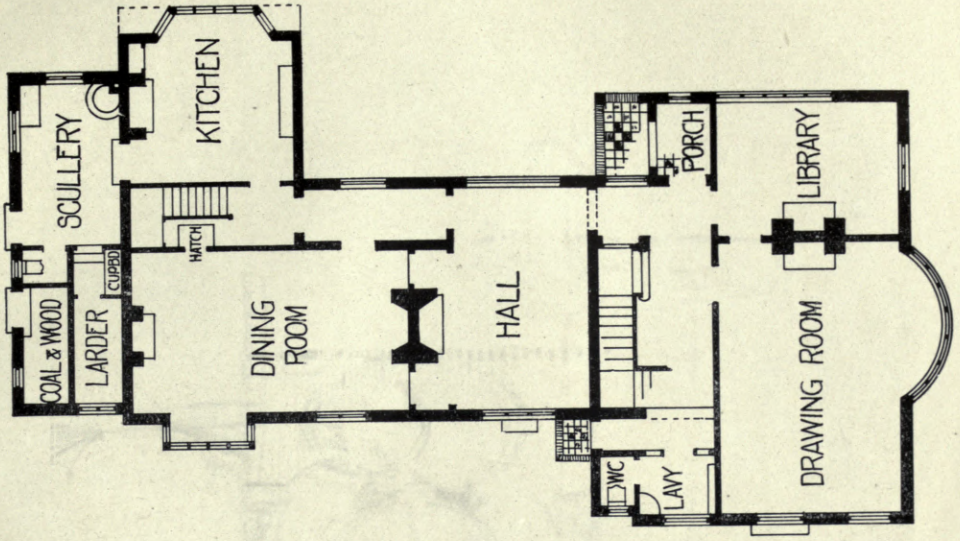

Ground Floor Plan, Marsham Farm, STANLEY HAMP, Architect.

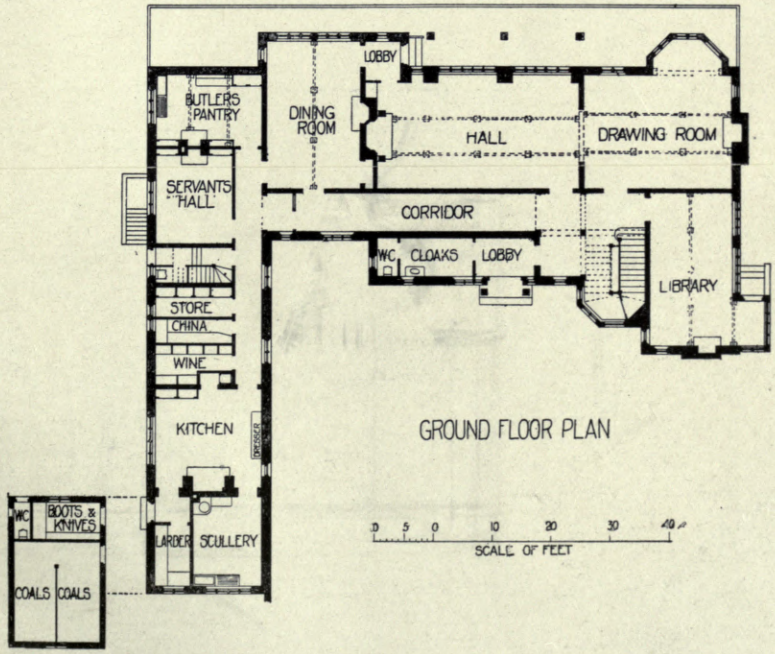

Ground Floor Plan, The Moorings, Sunningdale, T. E. COLLCUTT, Architect

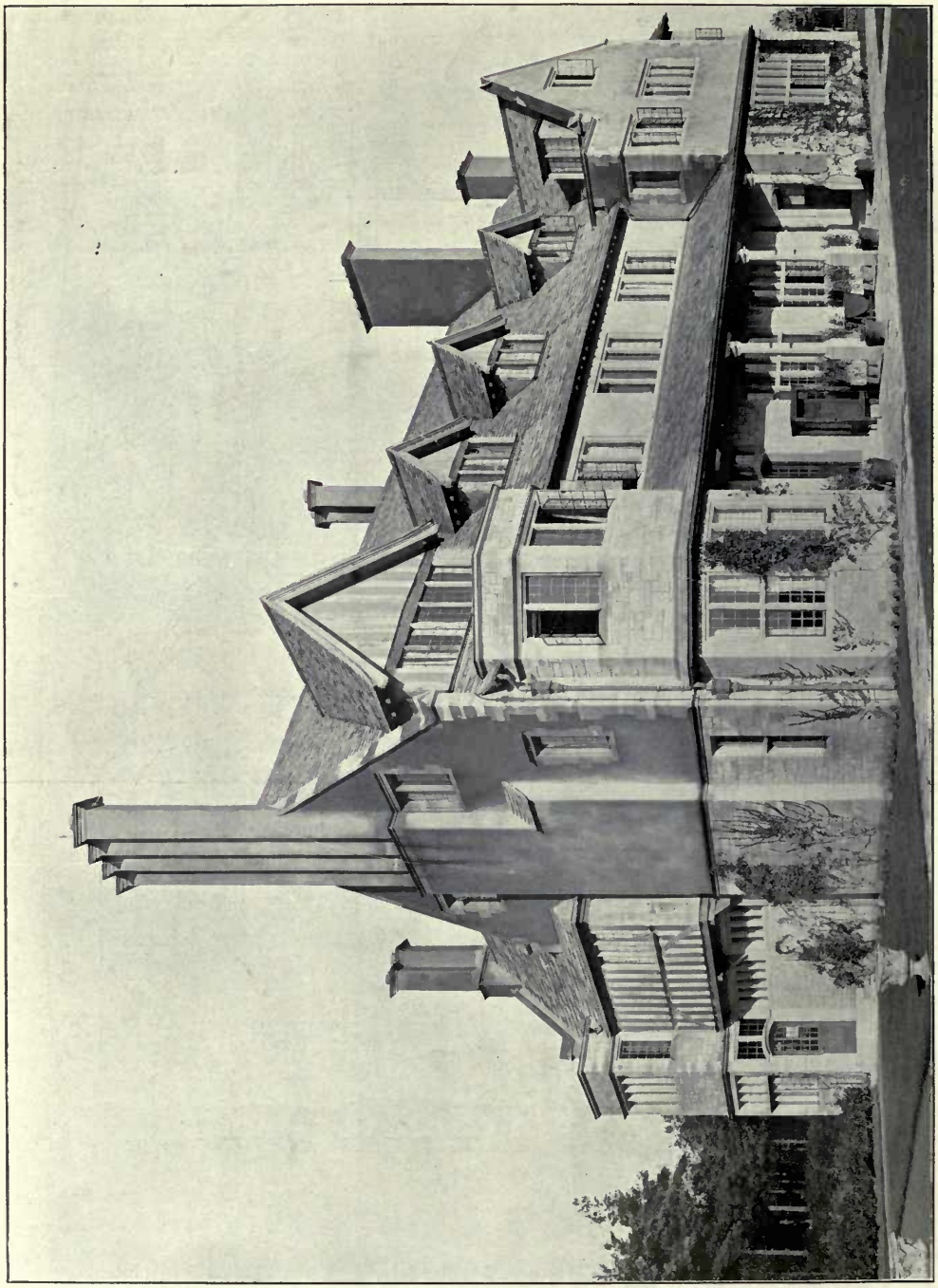

The Moorings, Sunningdale, T. E. COLLCUTT, Architect.
Sanitary Appliances: JAMES REEKIE & SONS, 39, Brecknock Road, London, N.
Casements: THOMAS ELSLEY, LTD., THE PORTLAND METAL WORKS, 28-30, Great Titchfield Street, London, W.

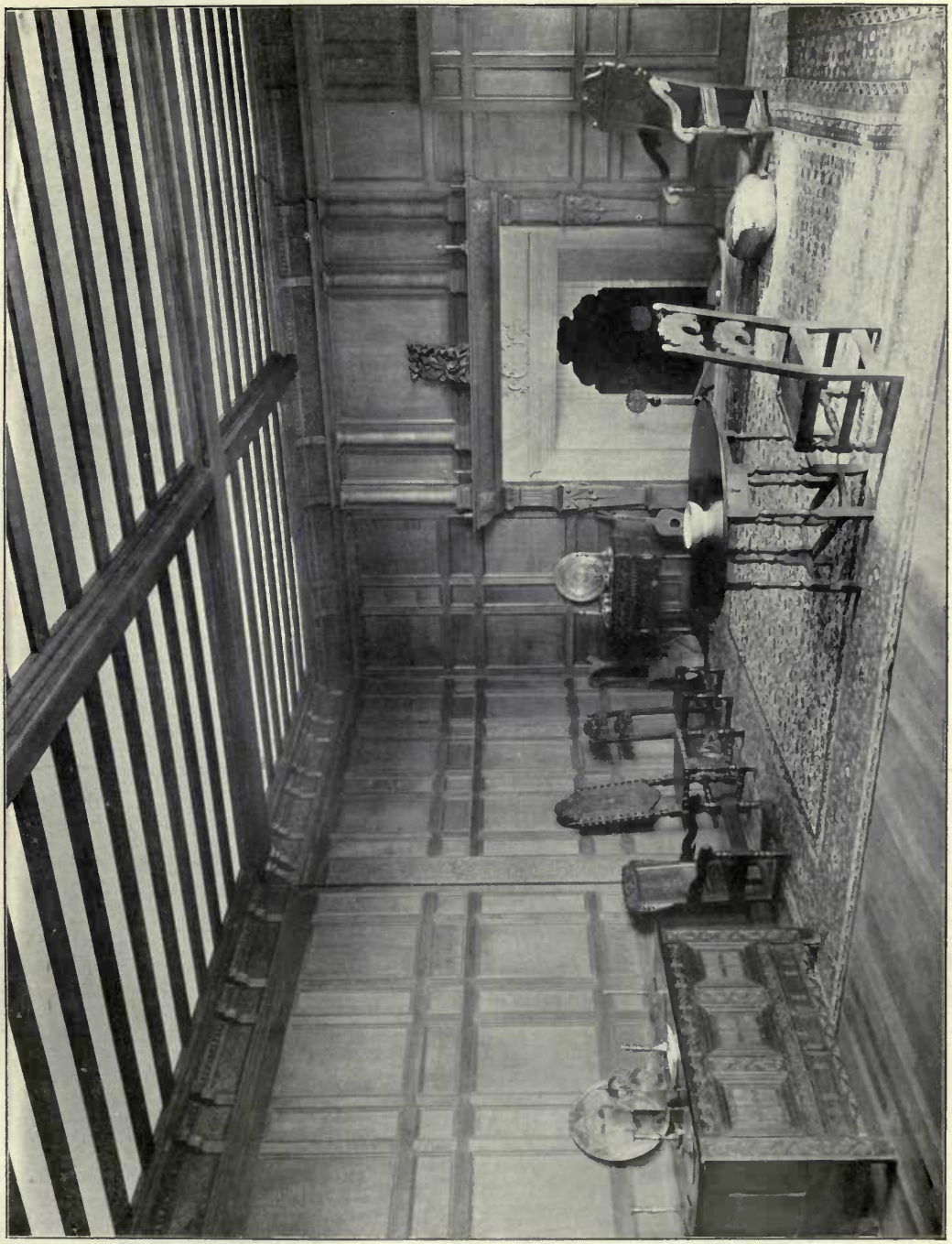

The Moorings, Sunningdale, T. E. COLLCUTT, Architect.

Sanitary Appliances : JAMES REEKIE & SONS, 39, Brecknock Road, London, N.

Casements : THOMAS ELSLEY, LTD., THE PORTLAND METAL WORKS, 28-29, Great Titchfield Street, London, W.

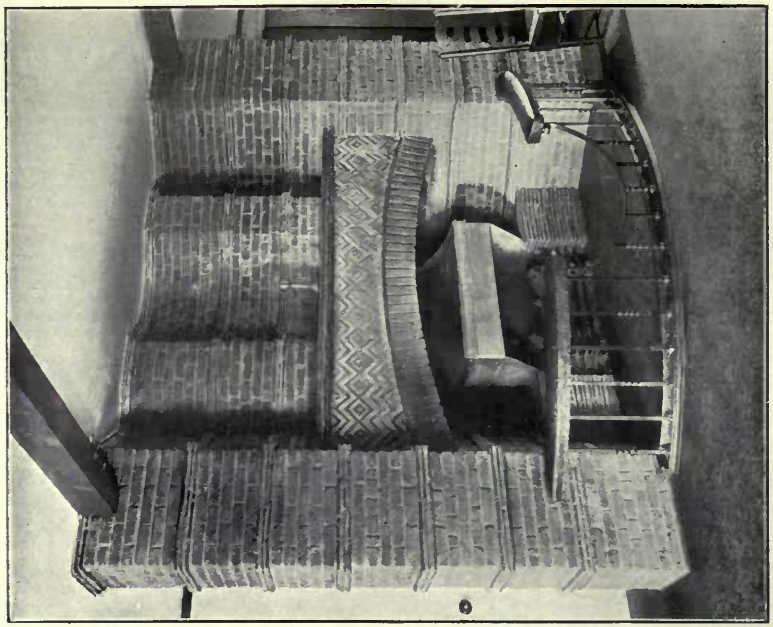

Fireplace, Swinley Forest Golf Club, Ascot.
STANLEY HAMP, Architect.
Casements : GEORGE FARMILOE & SONS, LTD., 34, St. John's St., E.C.

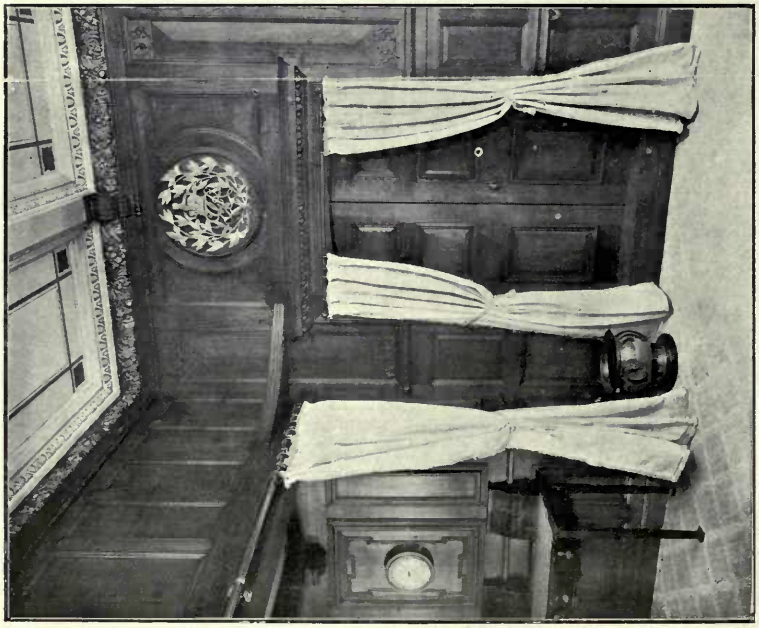

Entrance to Royal Apartments, S.S. "Medina."
T. E. COLLCUTT, Architect.

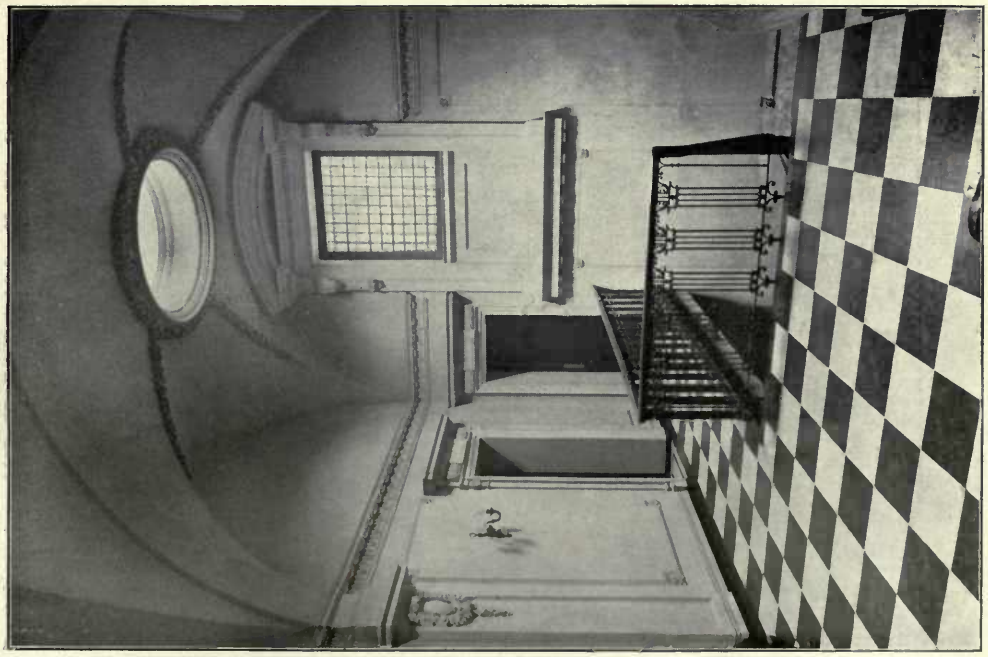

P. and O. Office Extension, T. E. COLLCUTT, Architect.
Plaster Work : G. JACKSON & SONS, LTD., 49, Rathbone Place, W.
Metal Work : THE ARTIFICERS' GUILD, LTD., 4, Conduit Street, W.

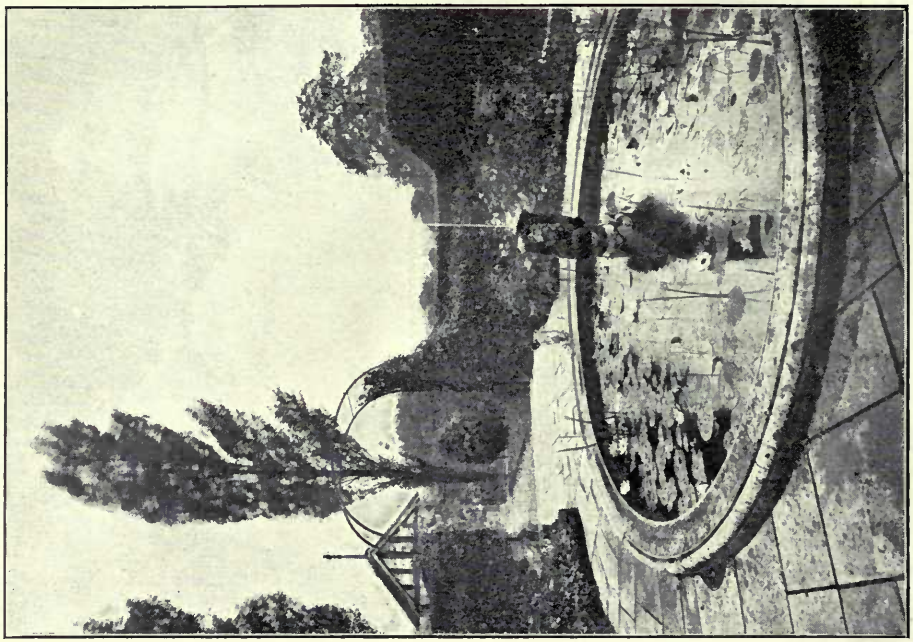

The Croft, Garden View, T. E. COLLCUTT, Architect.

P. and O. Offices, Extension, T. E. COLLCUTT, Architect.

Plaster Work: G. JACKSON & SONS, LTD., 49, Rathbone Place, W.
Metal Work: THE ARTIFICERS' GUILD, LTD., 4, Conduit Street, W.

Alterations and Additions to Grove House, Mill Hill, STANLEY HAMP, Architect.

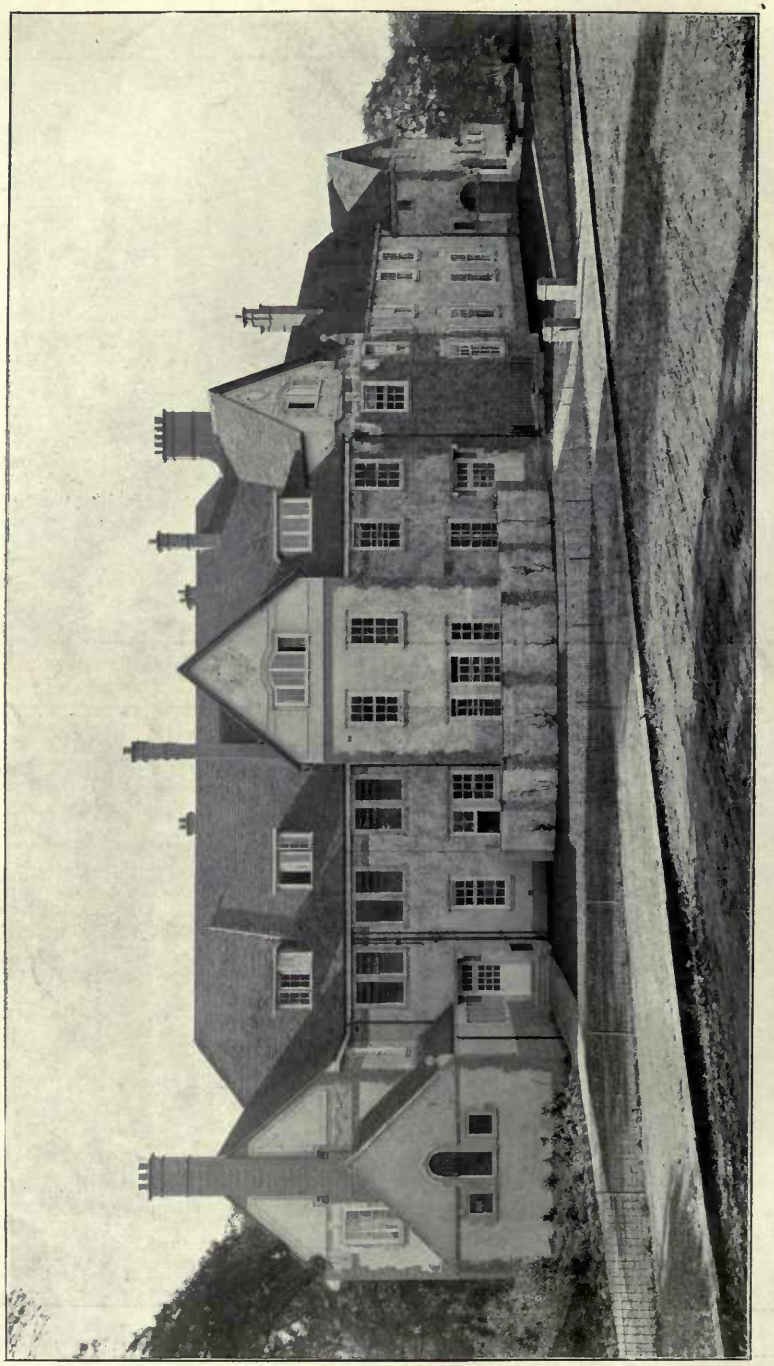

Mill Hill School, New Master's House, T. E. COLLCUTT, Architect.

Sanitary Appliances: JAMES REEKIE & SONS, 39, Brecknock Road, London, N.

Casements and Metal Work: THOMAS ELSLEY, LTD., The Portland Metal Works, 28-30, Great Titchfield Street, London, W.

Hampstead Parish Church, G. BUCKINGHAM POCOCK, Artist.

SCULPTURES.

1913[II].

Plaster Relief in a Music Gallery, A. BROADBENT, Sculptor.

Love and Vanity, CHARLES L. J. DOMAN, Sculptor.

Pedestal for Equestrian Statue of His Highness the Gaekwar of Baroda, F. DERWENT WOOD, A.R.A., Sculptor.

Panels, F. DERWENT WOOD, A.R.A., Sculptor.

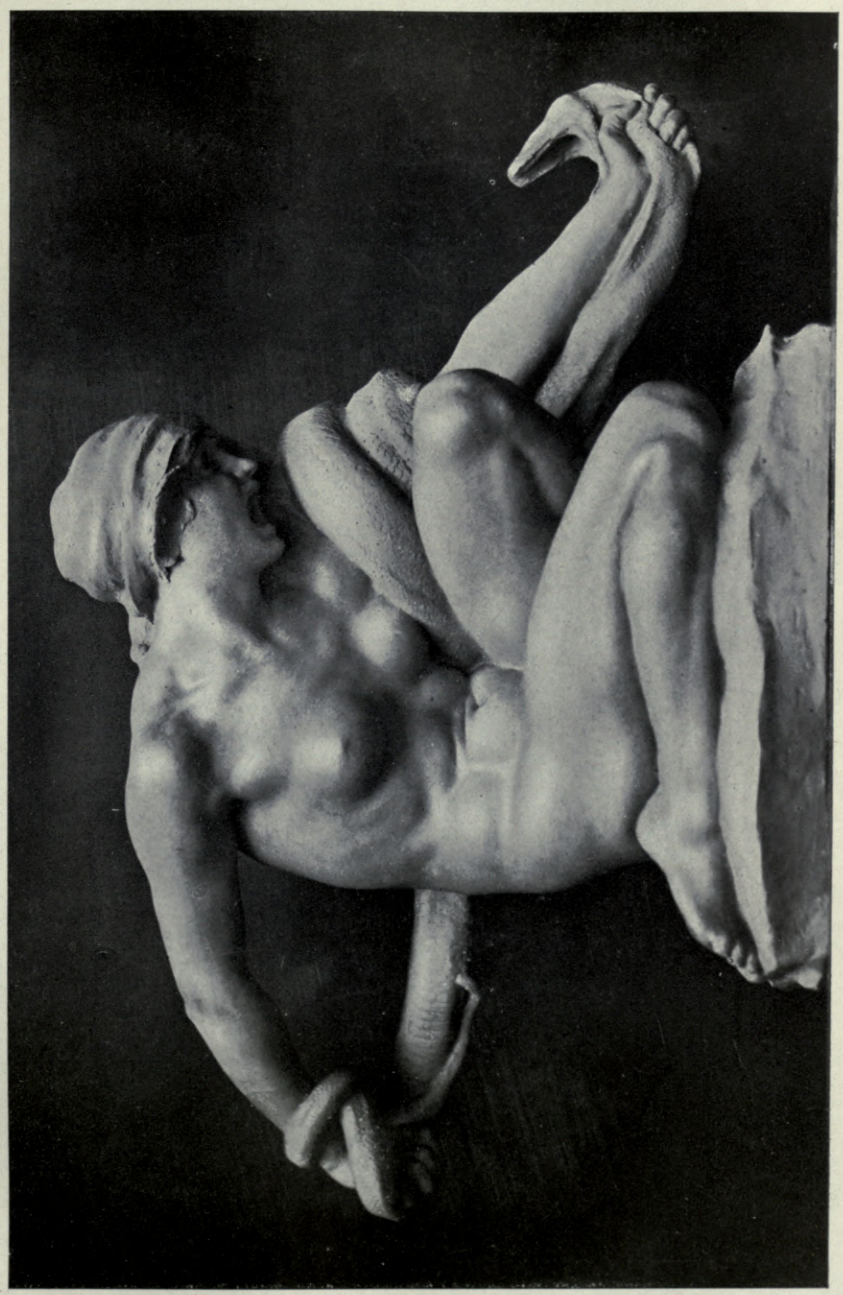

Femina Victrix, W. REID DICK, Sculptor.

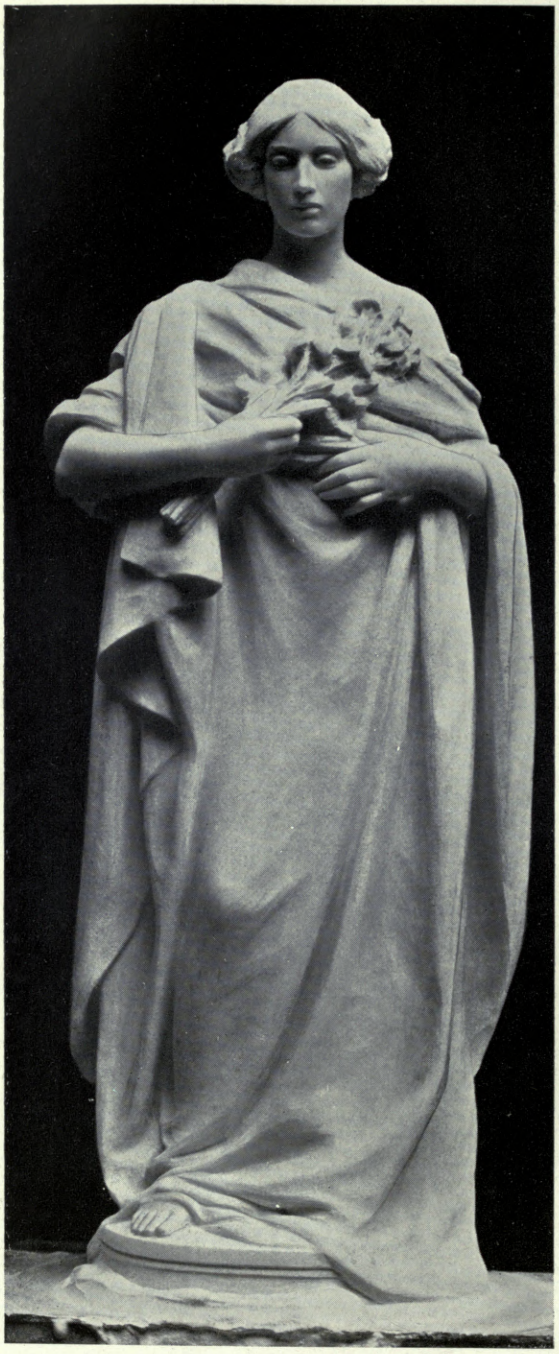

Statuette for Niche, BERTRAM MACKENNAL, A.R.A., Sculptor.

Statuette for Niche, BERTRAM MACKENNAL, A.R.A., Sculptor.

The Expulsion from Paradise, ALFRED BUXTON, Sculptor.

"*Leda,*" S. NICHOLSON BABB, Sculptor.

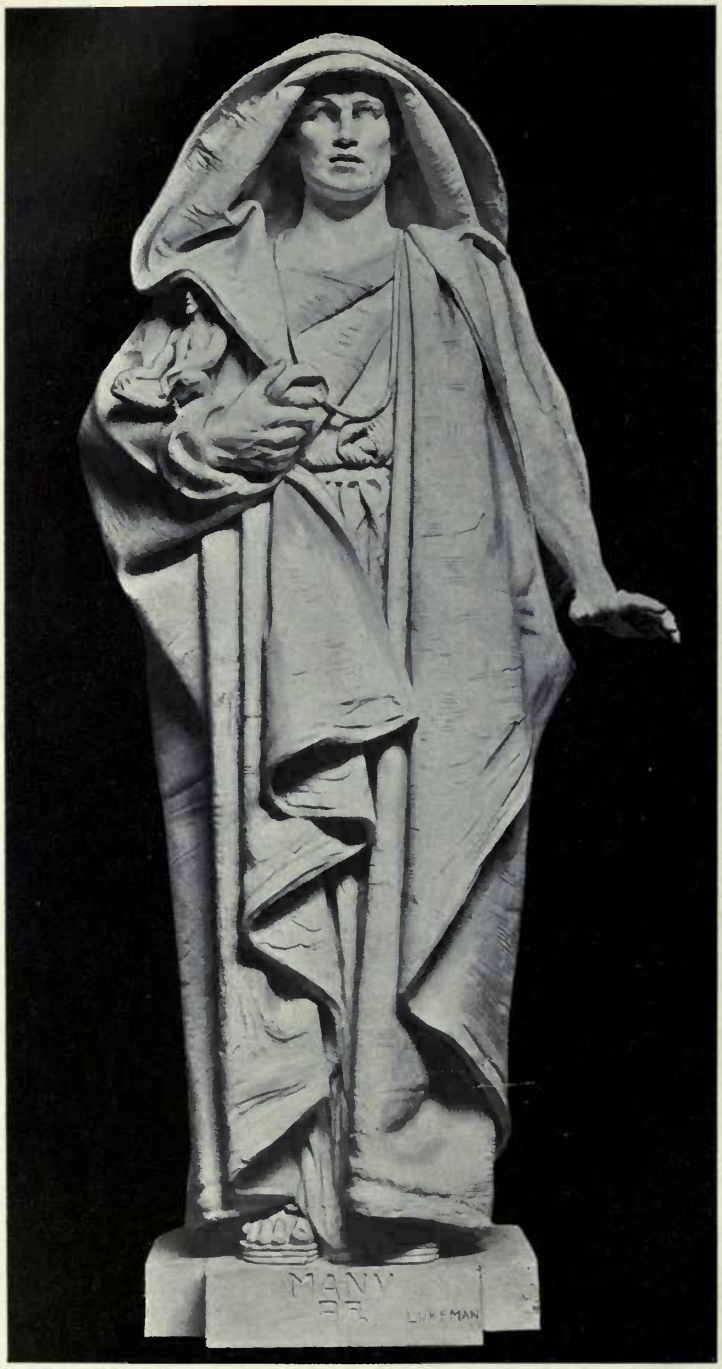

Manu Marble Statue for Court House, New York,
AUGUSTUS LUKEMAN, Sculptor.

(26)

Columbus, Marble Statue for U.S. Customs House, New York, AUGUSTUS LUKEMAN, Sculptor.

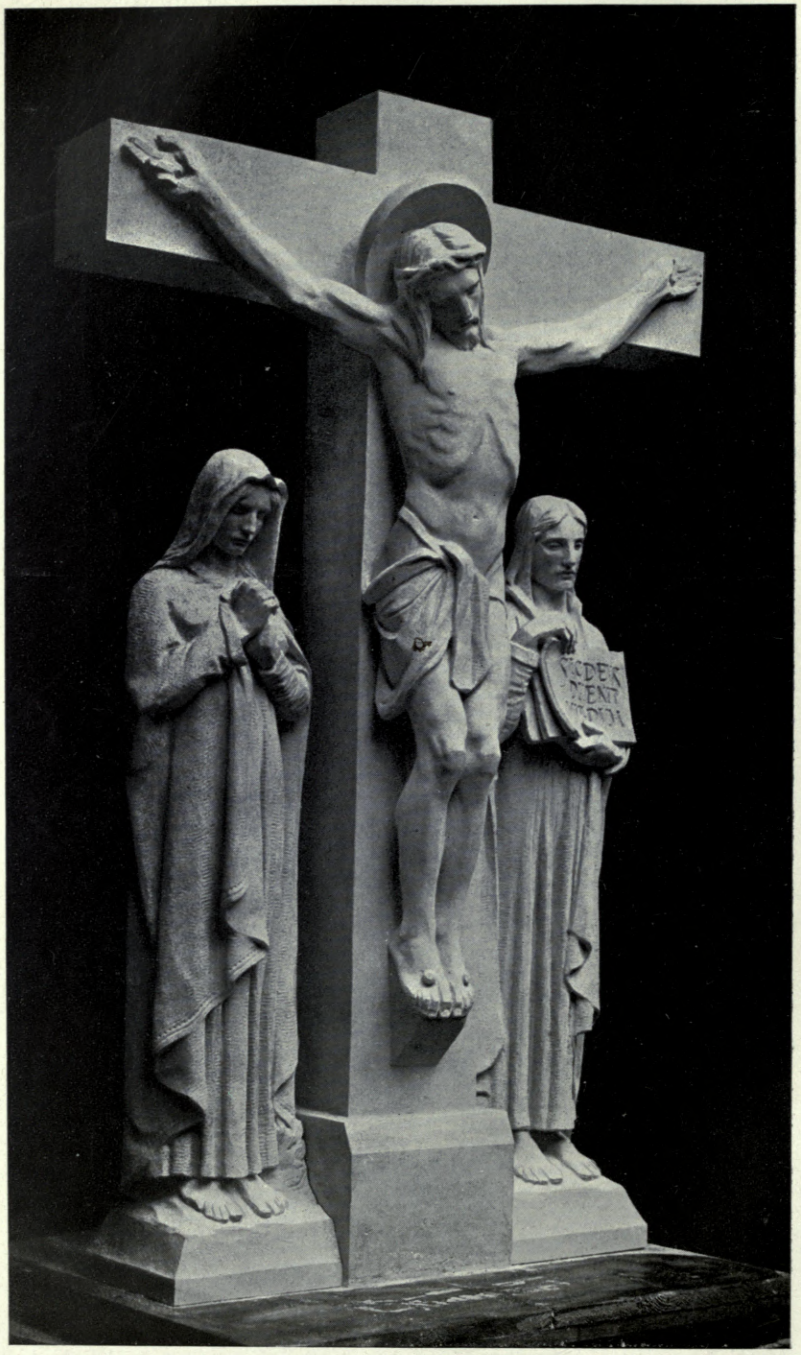

Calvary, GILBERT LEDWARD, Sculptor.

The Awakening Soul, A. J. EMERSON, Sculptor.

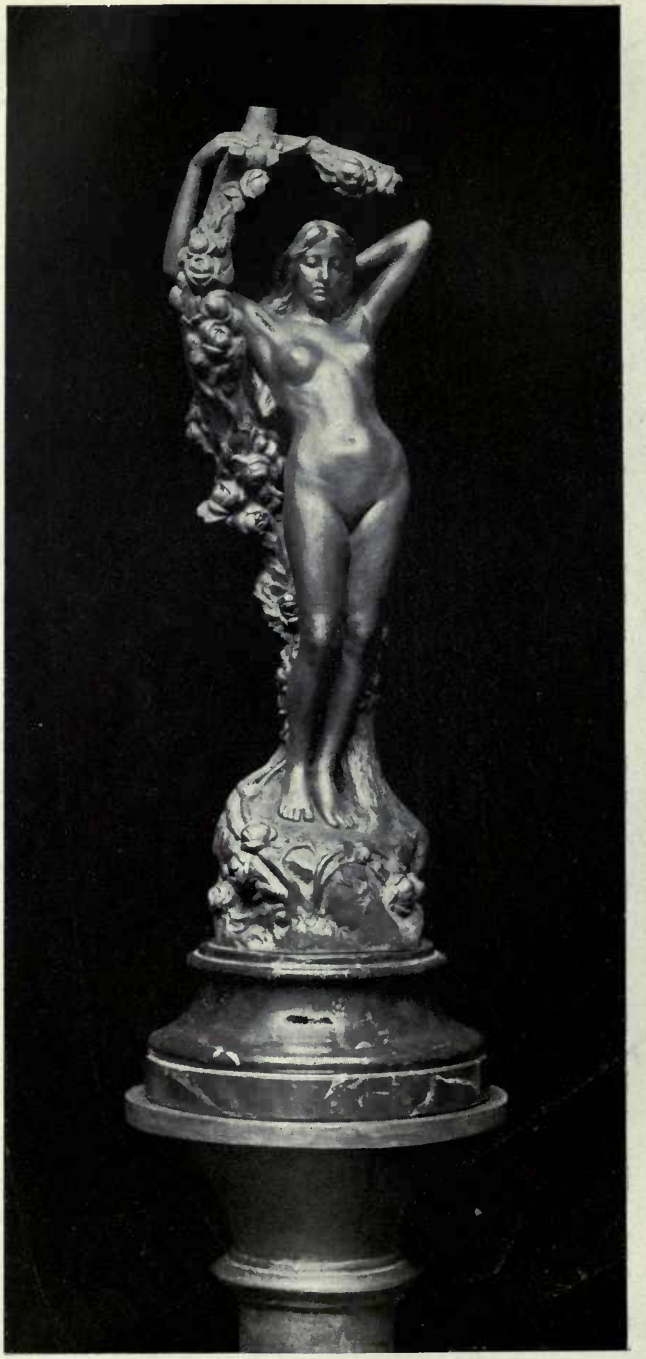

The Soul of the Rose, ANDREA C. LUCCHESI, Sculptor.

Les Pommes d'Or, JEAN VERSCHNEIDER, Sculptor.

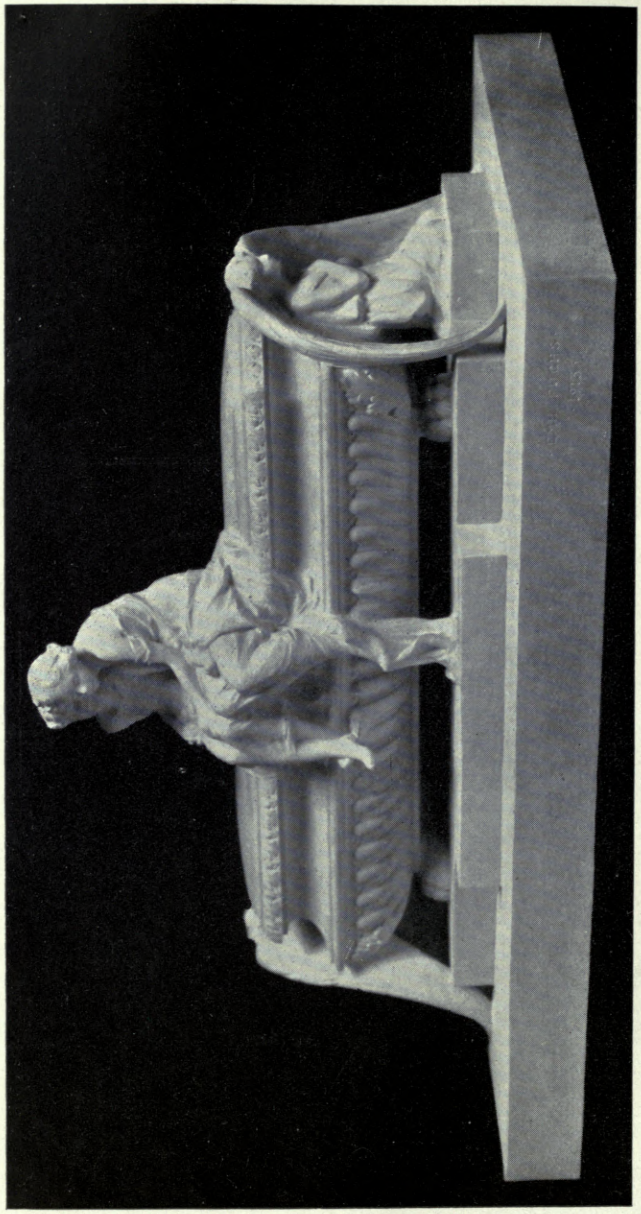

The Sisters, EMIL FUCHS. Sculptor.

Another Imposing Shopfront that Haskins Created

together with the interior fittings.

Messrs. LOUISE & Co., Ltd., of Oxford St., London, W. (next Selfridge's)

Telephone: City 2985 (4 lines).

Telegrams: "Curvilinear, Barb, London."

SAML. HASKINS & BROS., Ltd.,
Fitters of Attractive Shops,

20-34, OLD STREET, LONDON, E.C.

BRITISH COMPETITIONS

IN ARCHITECTURE

SPECIAL OFFER

VOL. I. complete is out of print, but we are in possession of the following single parts, which we offer at **9d.** each, post free, to Architects direct. No orders will be executed through the trade at this price.

1	Lambeth Municipal Buildings.	10	Bristol Royal Infirmary.
2	Wesleyan Methodist Hall, Westminster.	11	Ilford Emergency Hospital.
3	Islington Central Library.	12	Church of St. Thomas, Wavertree.

A NUMBER OF THE ILLUSTRATIONS
IN THIS PRODUCTION WERE MADE BY

Telephone: 309 Holborn.
Telegrams: "Engravitem, London."

The DEAN ENGRAVING Co., Ltd.,
(WILL ROBERTS, MANAGING DIRECTOR)
66, HATTON GARDEN, LONDON, E.C.

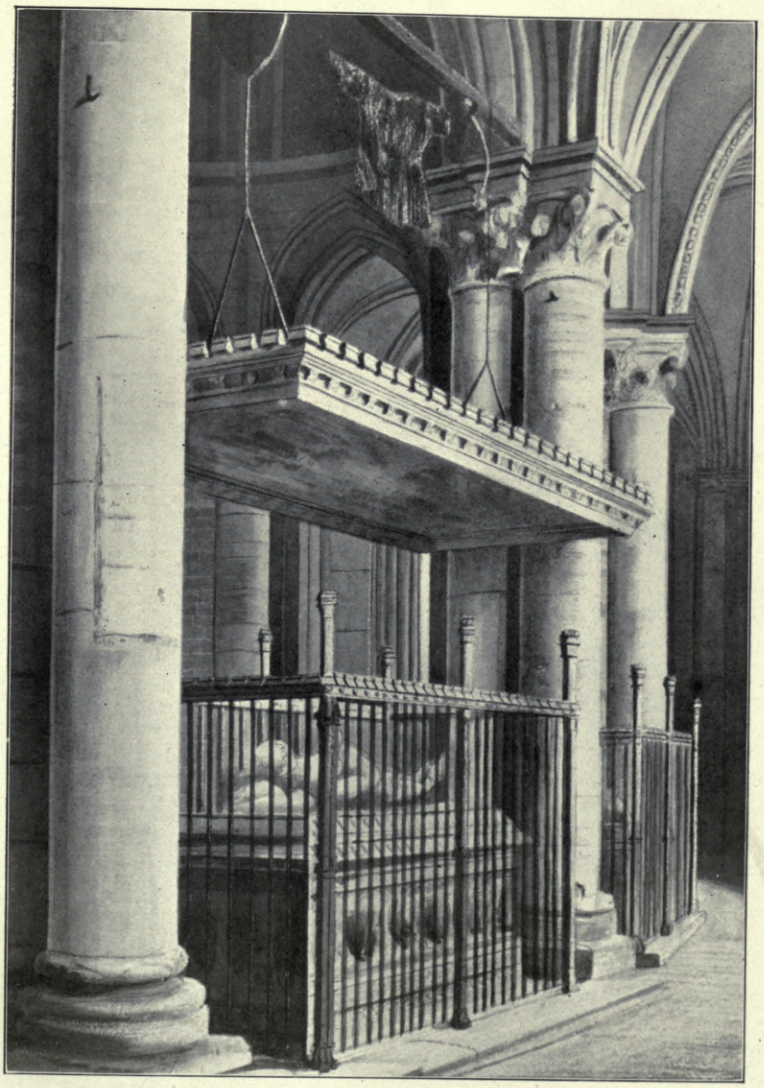

Tomb of Edward the Black Prince, Canterbury, Drawn by MRS. ALEX KOCH.

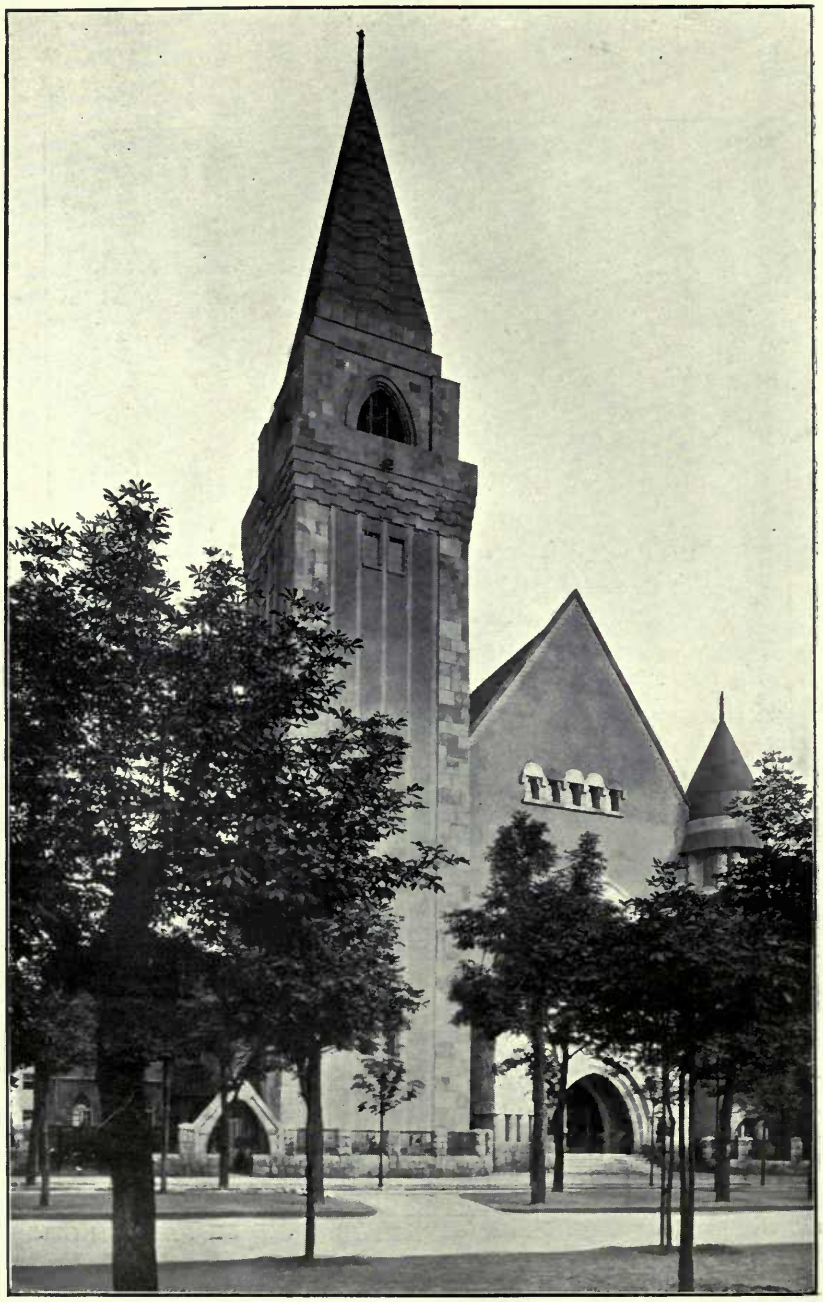

Protestant Church, Budapest, ALADAR ARKAY, Architect.

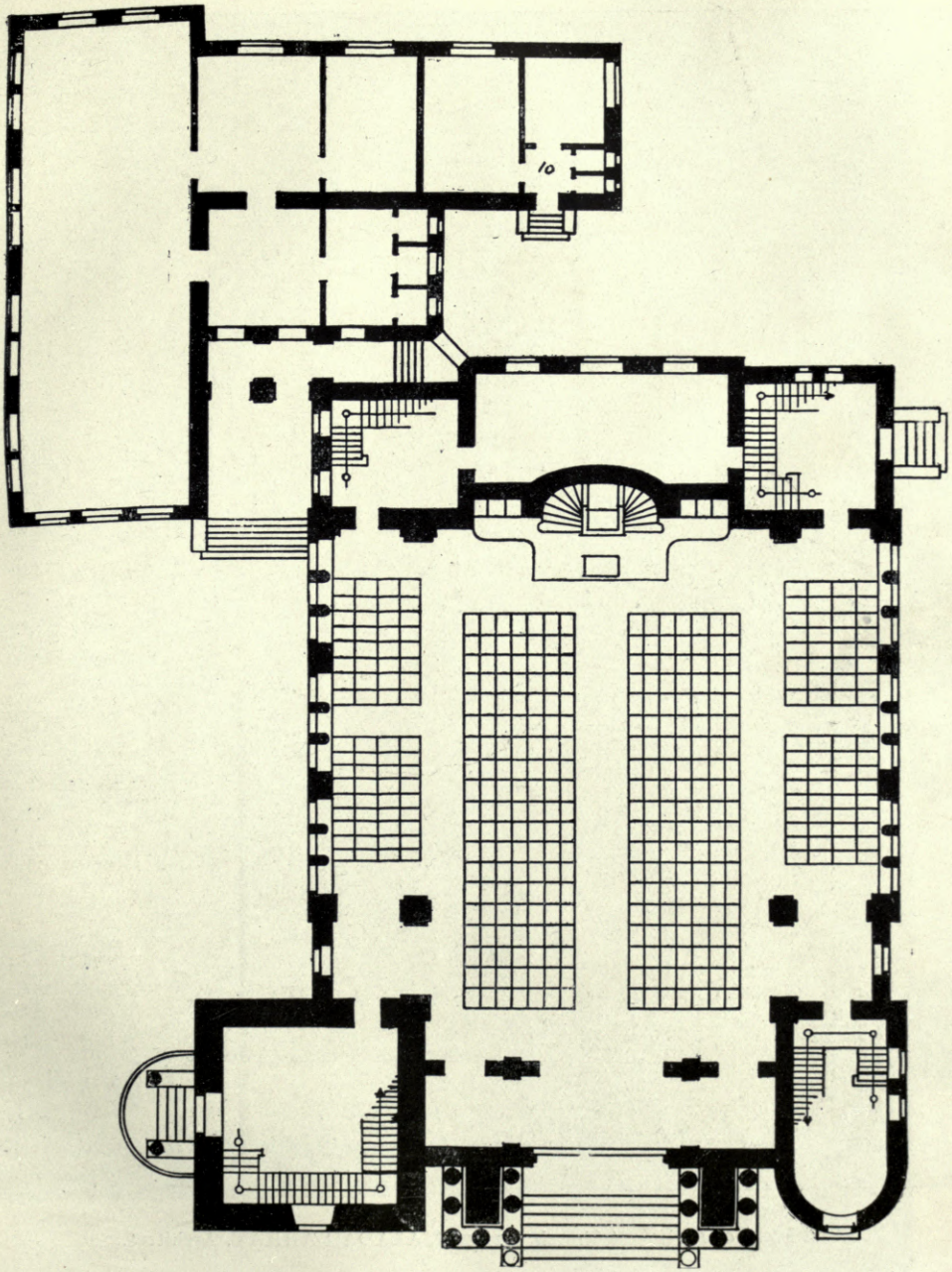

Plan of Protestant Church Budapest, ALADAR ARKAY, Architect.

West Front of Protestant Church, Budapest, ALADAR ARKAY, Architect.

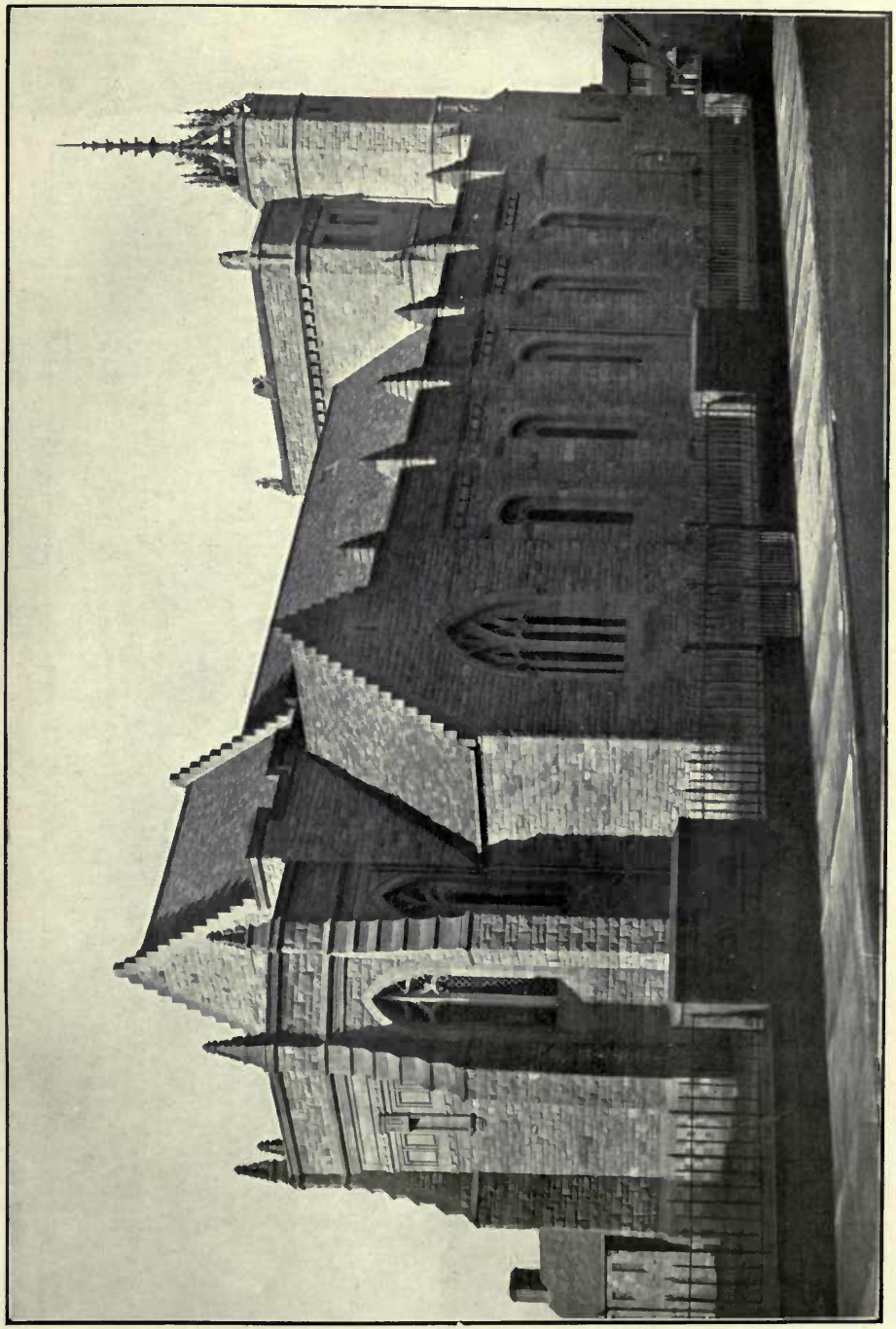

Catholic Church at Troon, REGINALD FAIRLIE, Architect.

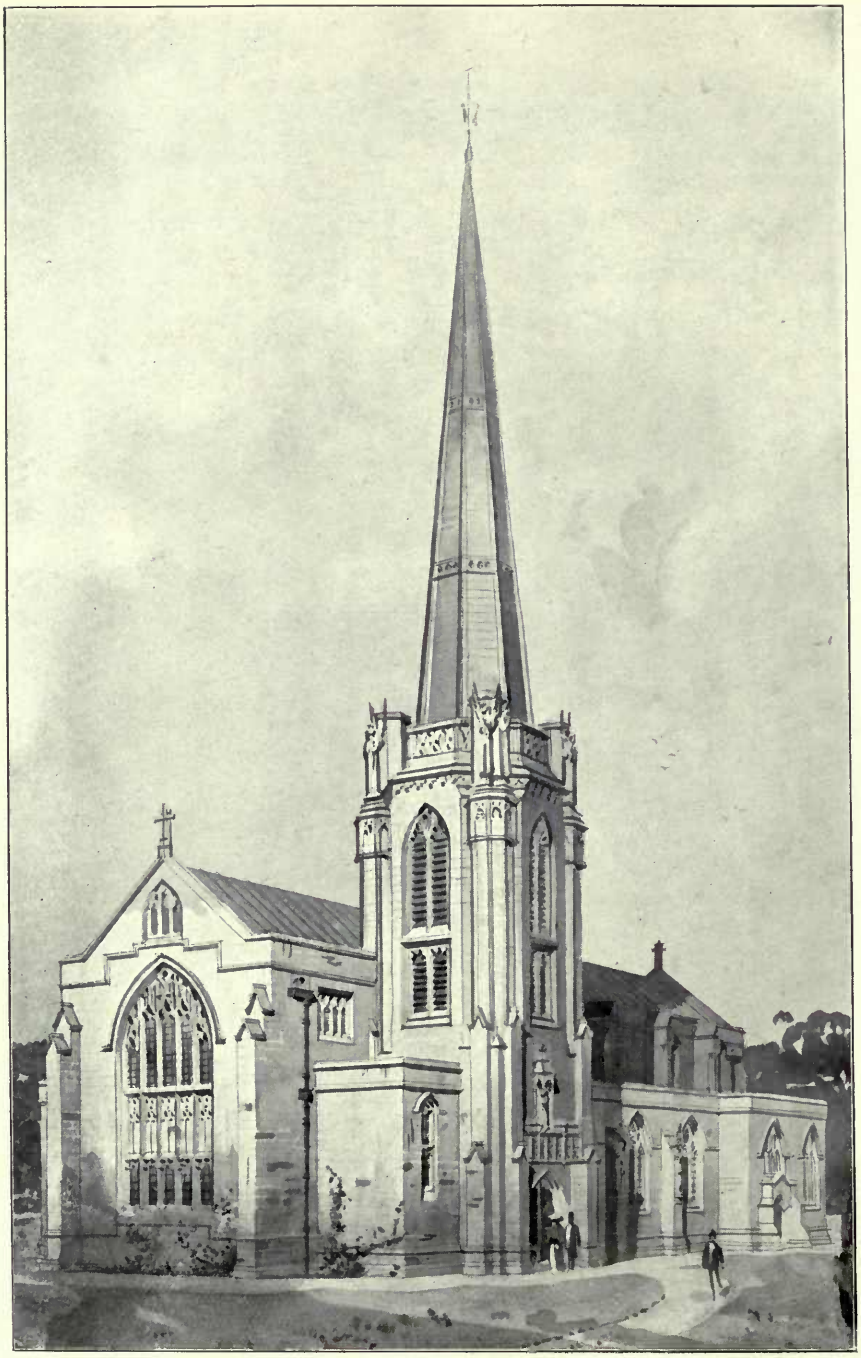

Design for a Church, W. E. WATSON, Architect.

St. Michael's, Shoreditch, N.E., J. HAROLD GIBBONS, Architect,

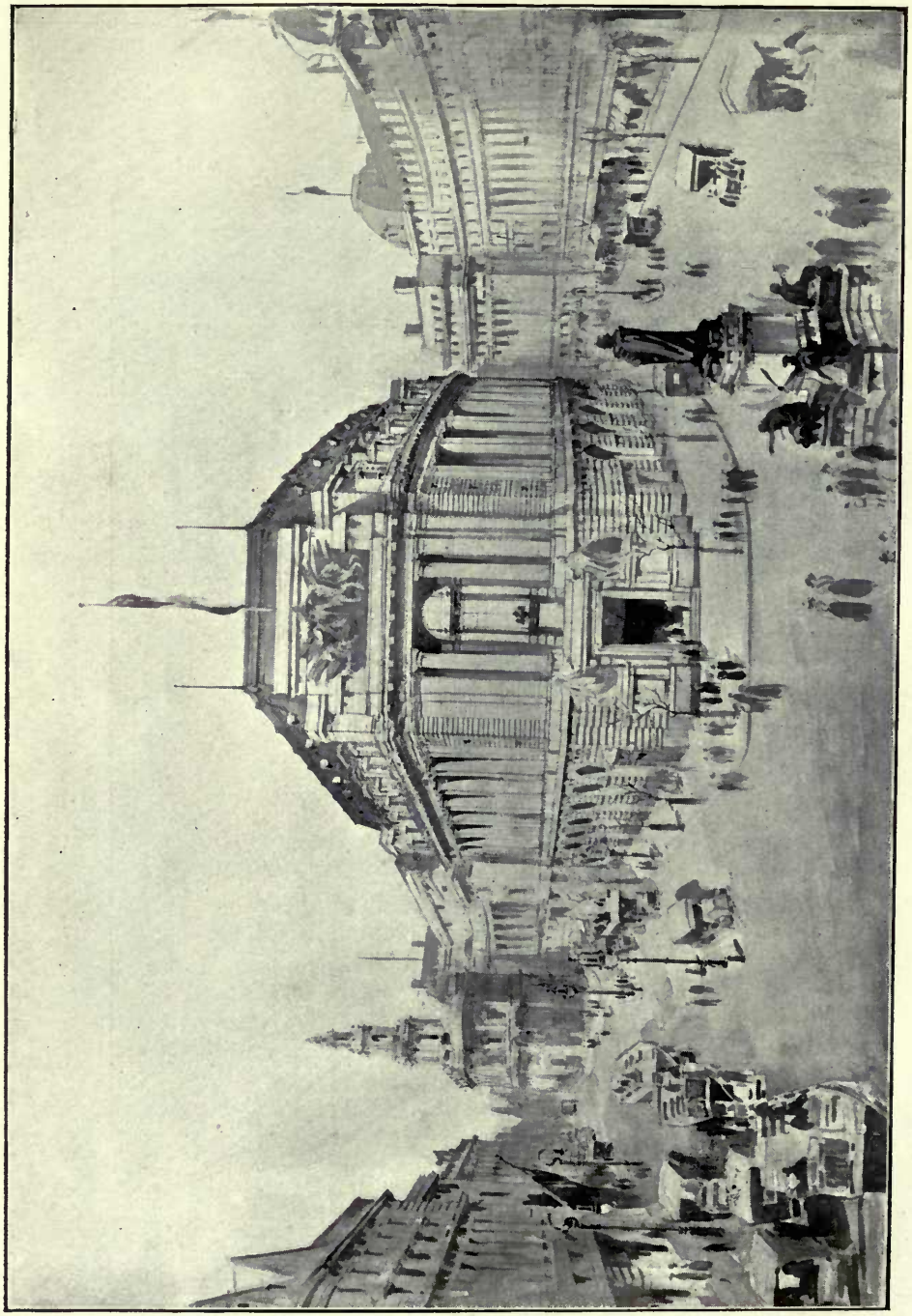

The Commonwealth Building, London, W.C., A. MARSHALL AND A. G. R. MACKENZIE, Architects.

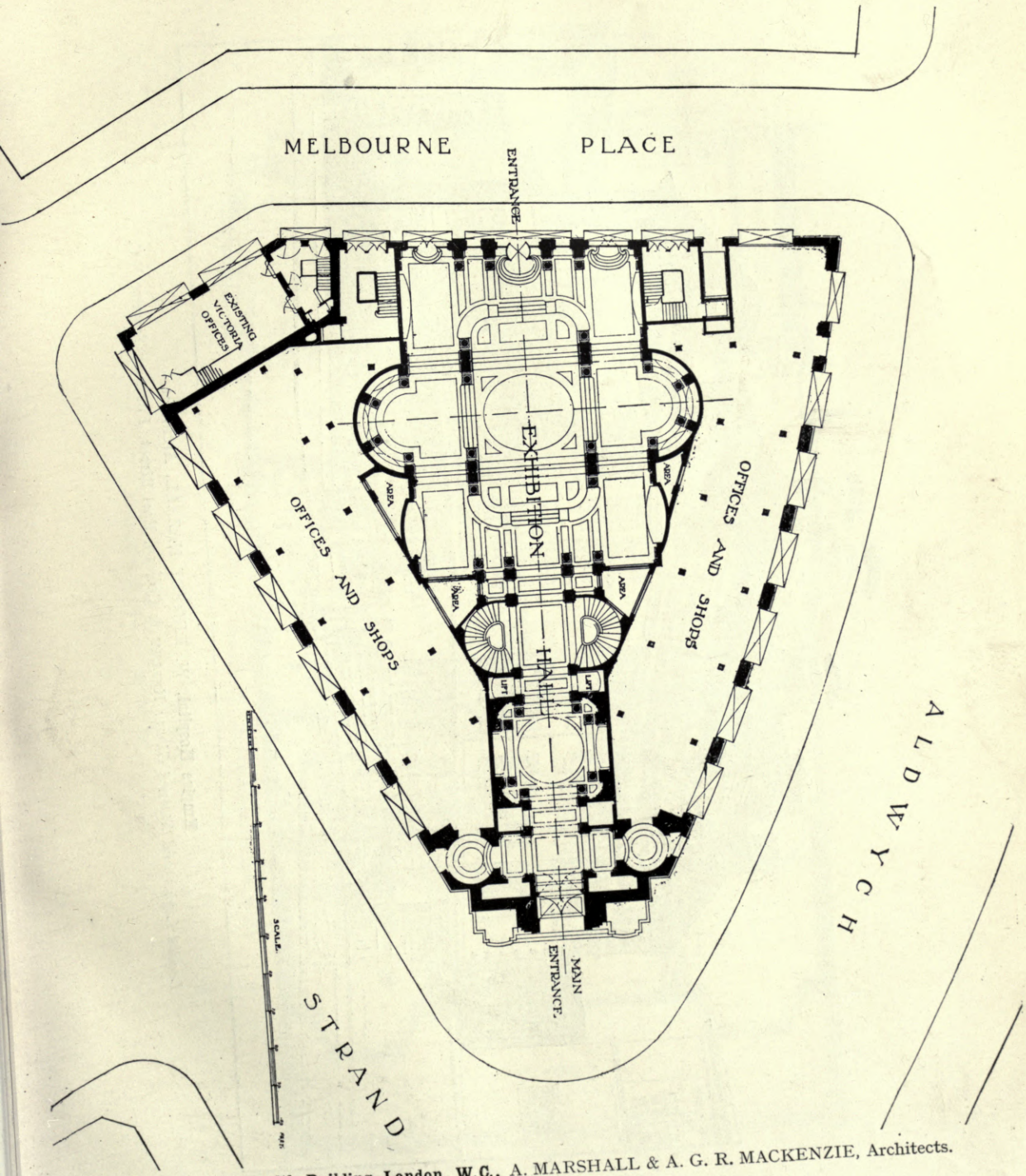

The Commonwealth Building, London, W.C., A. MARSHALL & A. G. R. MACKENZIE, Architects.

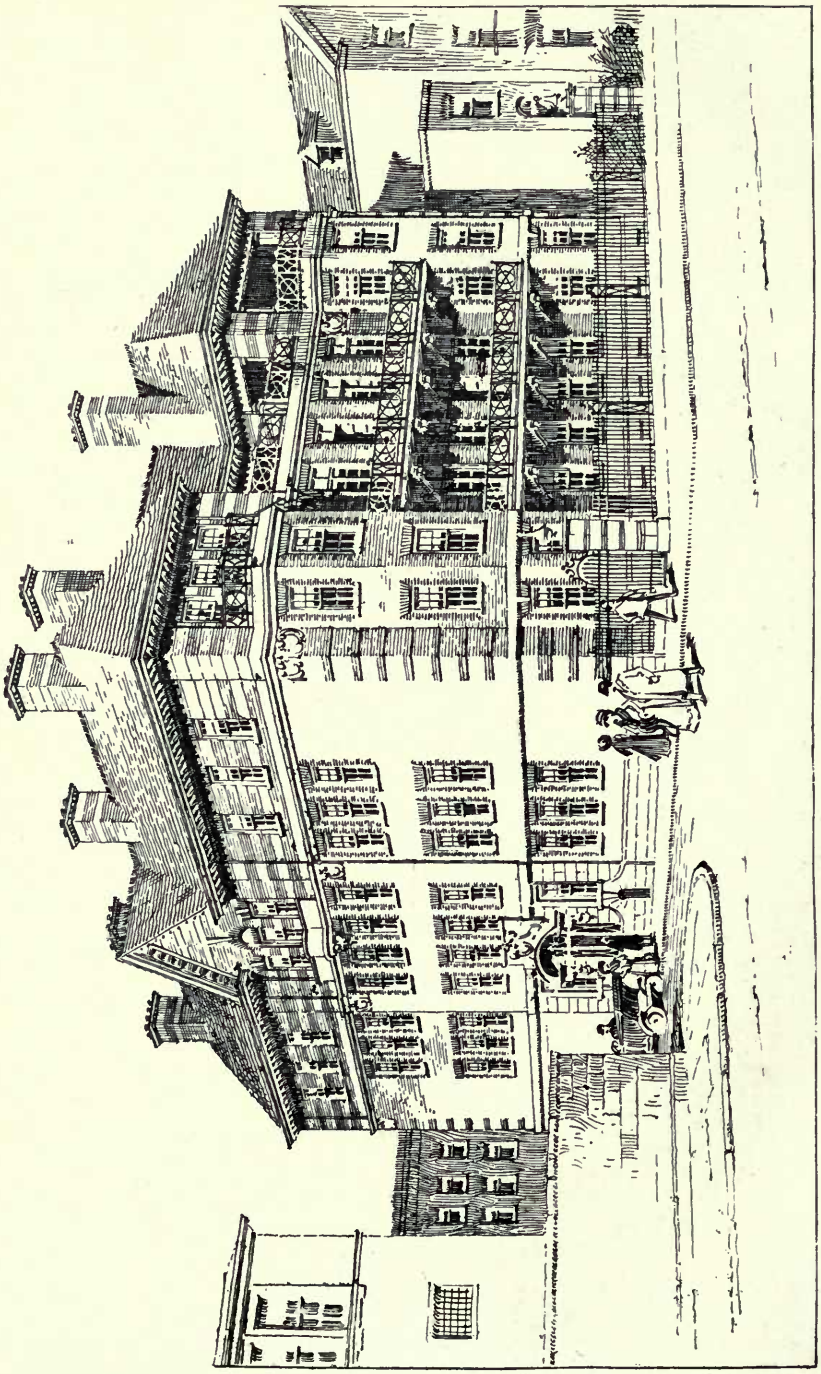

Empire Hospital, W. ERNEST HAZELL, Architect.

Leaded Lights and Stained Glass: KELLEY & Co., 19, Earl Street, Finsbury Square, E.C.

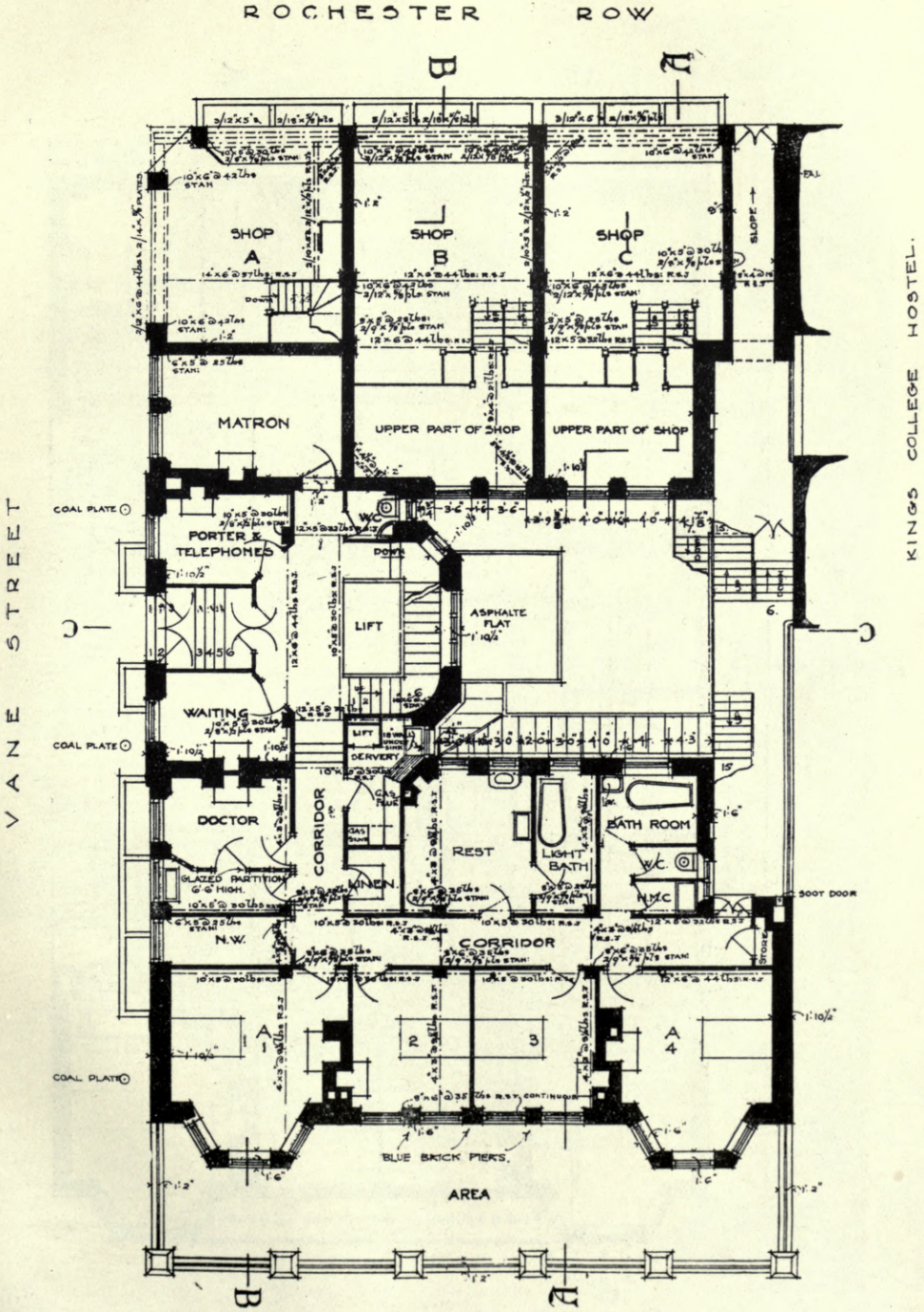

Empire Hospital, W. ERNEST HAZELL, Architect.

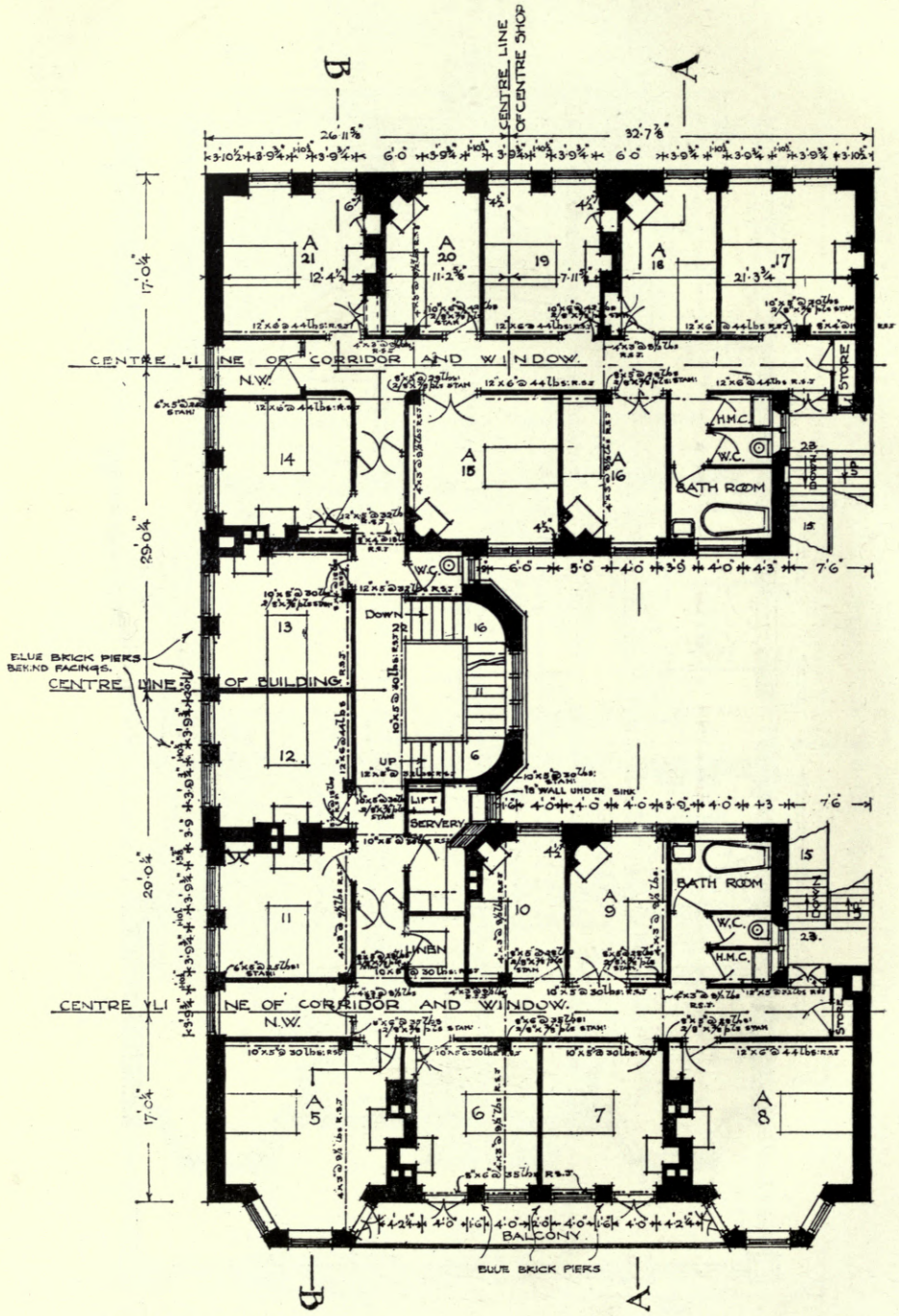

Empire Hospital—First Floor Plan, W. ERNEST HAZELL, Architect.

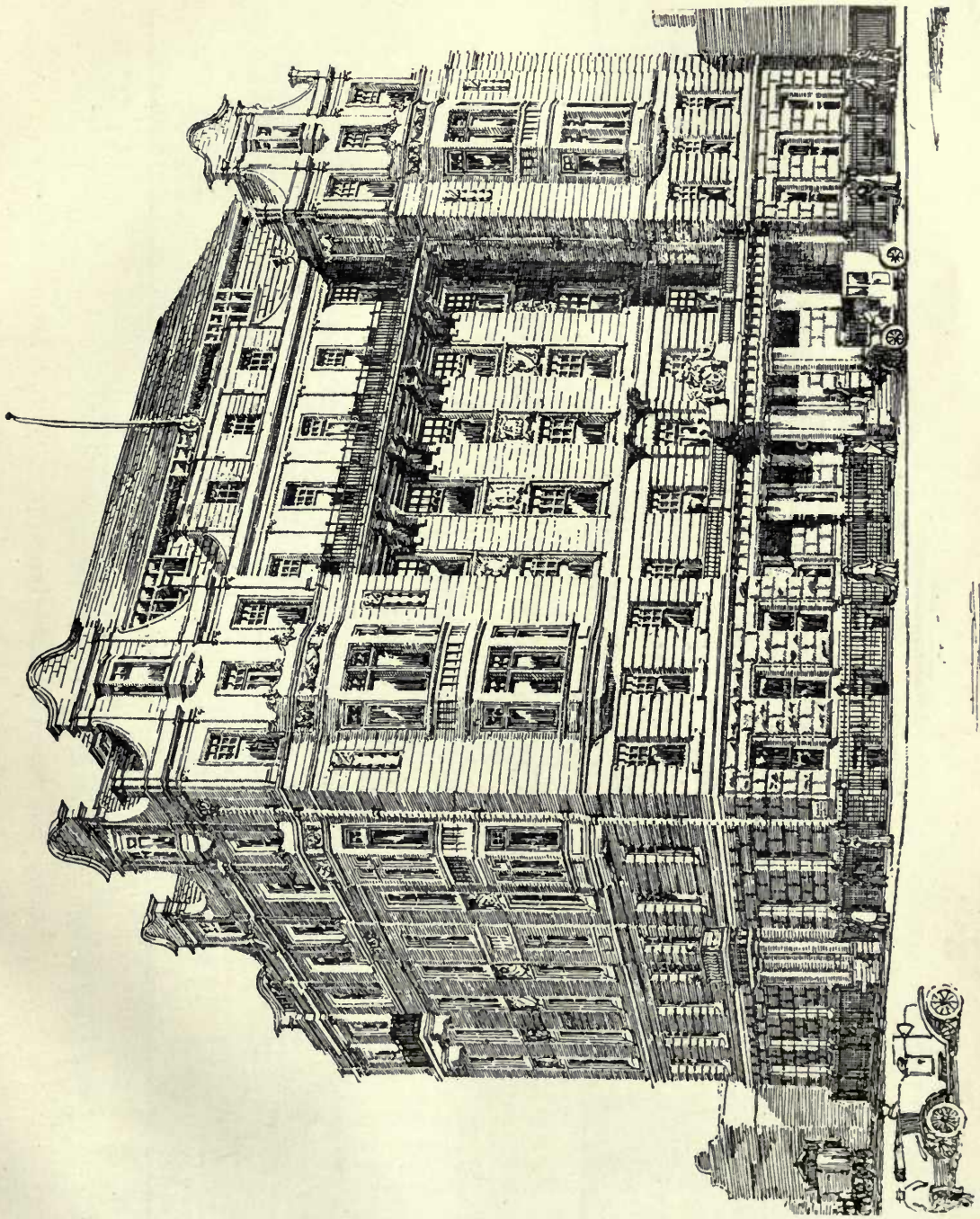

New Government Offices, South Australia, C. E. OWEN SMYTH, Architect.

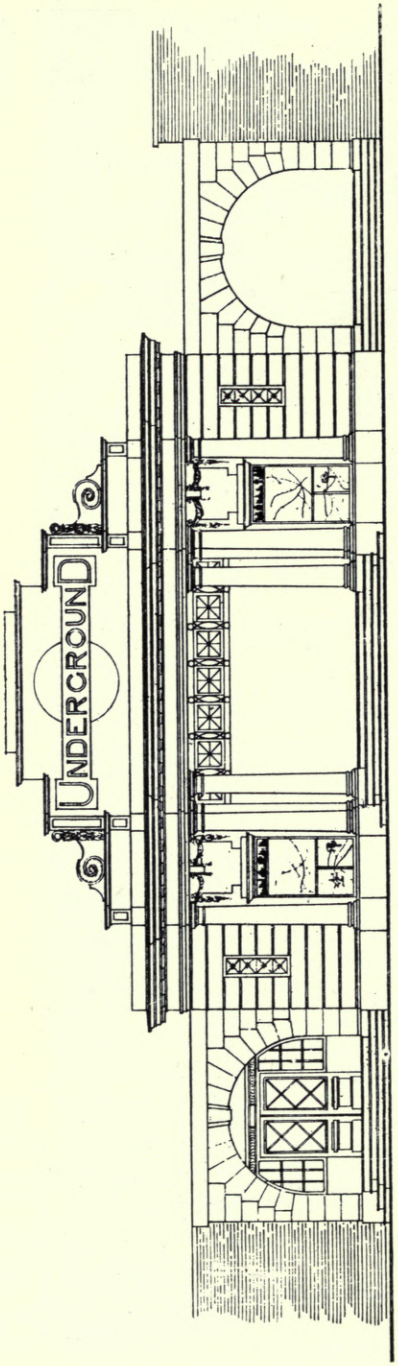

· ELEVATION TO VICTORIA · EMBANKMENT ·

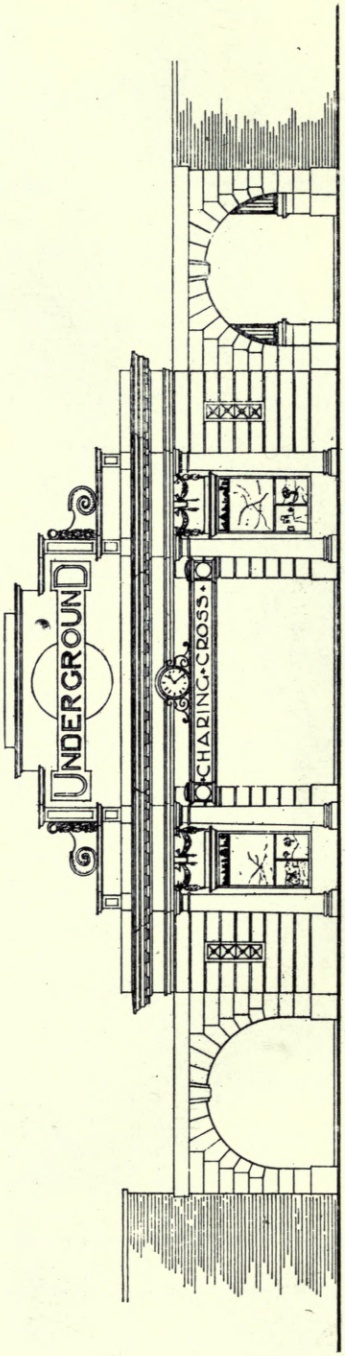

· ELEVATION TO VILLIERS · STREET ·

Charing Cross Underground Railway Station, H. W. FORD, Architect.

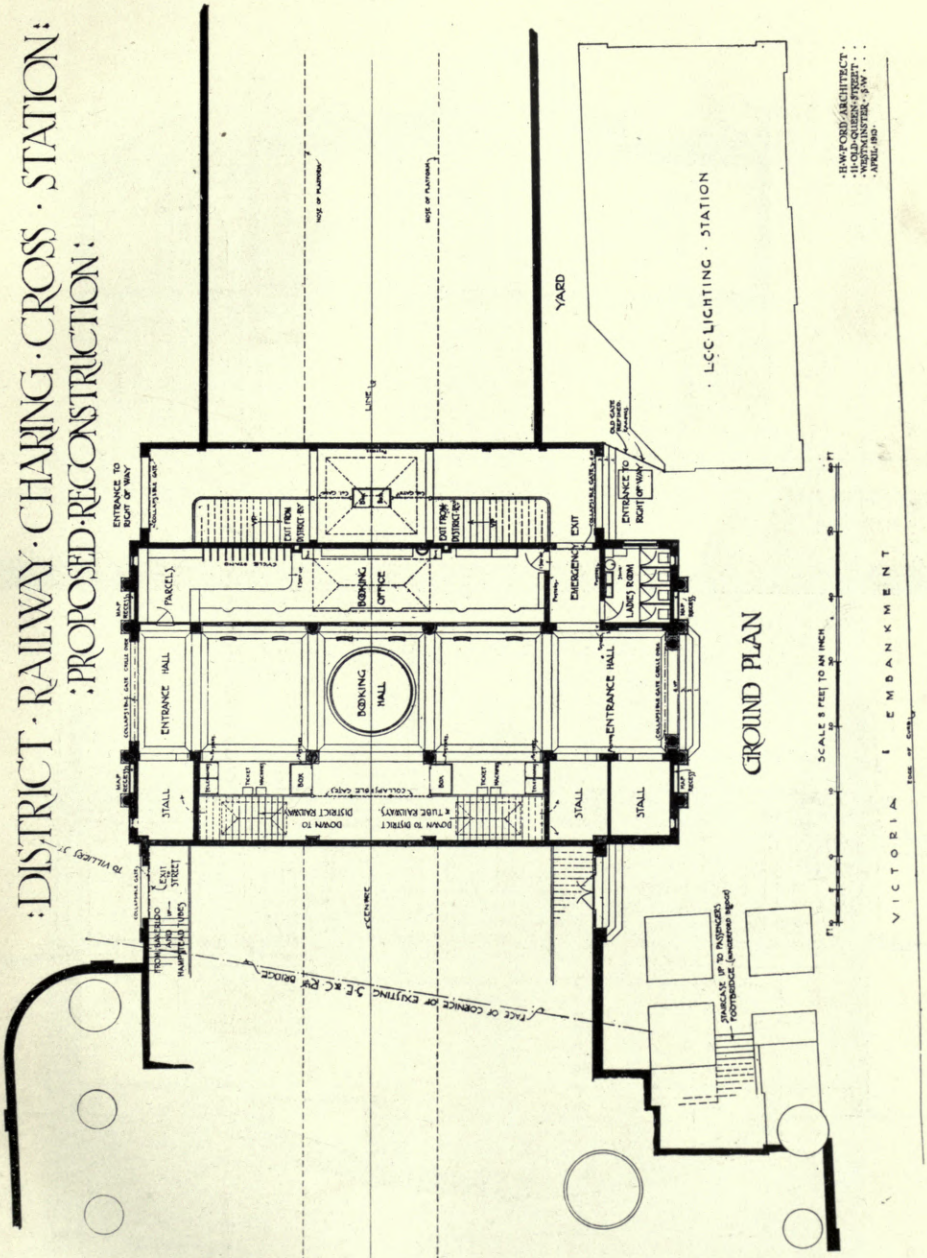

Charing Cross Underground Railway Station. H. W. FORD, Architect.

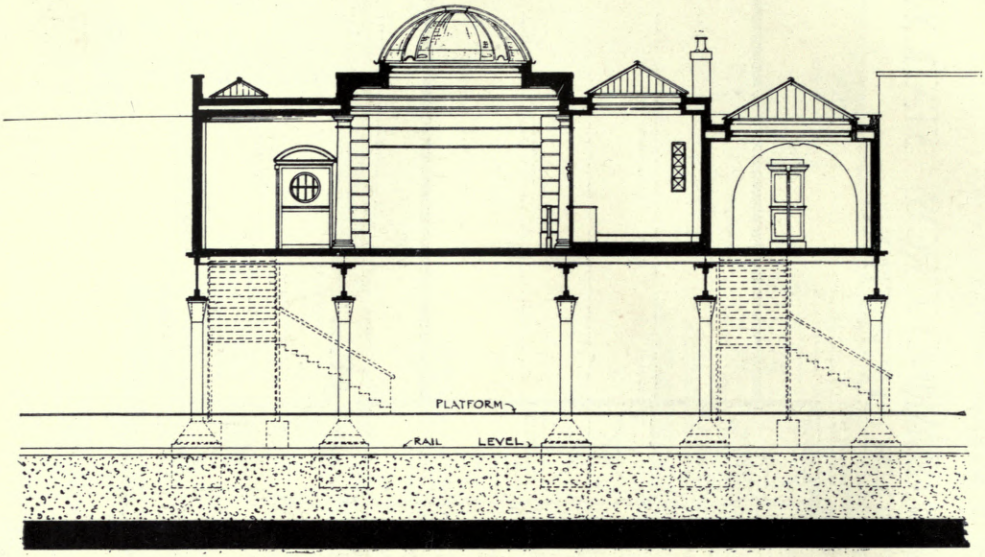

· LONGITUDINAL · SECTION ·

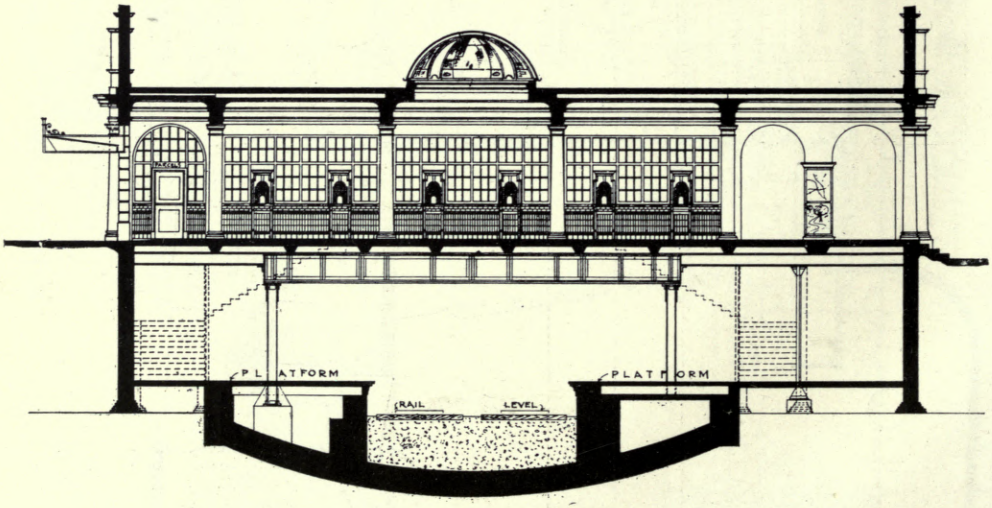

CROSS SECTION

· H·W·FORD·ARCHITECT ·
· 11·OLD·QUEEN·STREET · ·
· WESTMINSTER · S·W · · ·
· APRIL·1913 ·

Charing Cross Underground Railway Station, H. W. FORD, Architect.

Cromwell House, Millbank, TREHEARNE & NORMAN, Architects.

Heating and Ventilating : THE WEMBLEY HEATING CO., LTD., Wembley, London, N.W.

Marble Work : CARTER & CO., LTD., Encaustic Tile Works, Poole, Dorset.

Central House, Kingsway, TREHEARNE & NORMAN, Architects.

Heating and Ventilating : THE WEMBLEY HEATING CO., LTD., Wembley, London, N.W.

Constructional Steel : LINDSAY'S PADDINGTON IRON WORKS, LTD., 15, North Wharf, Paddington, W.

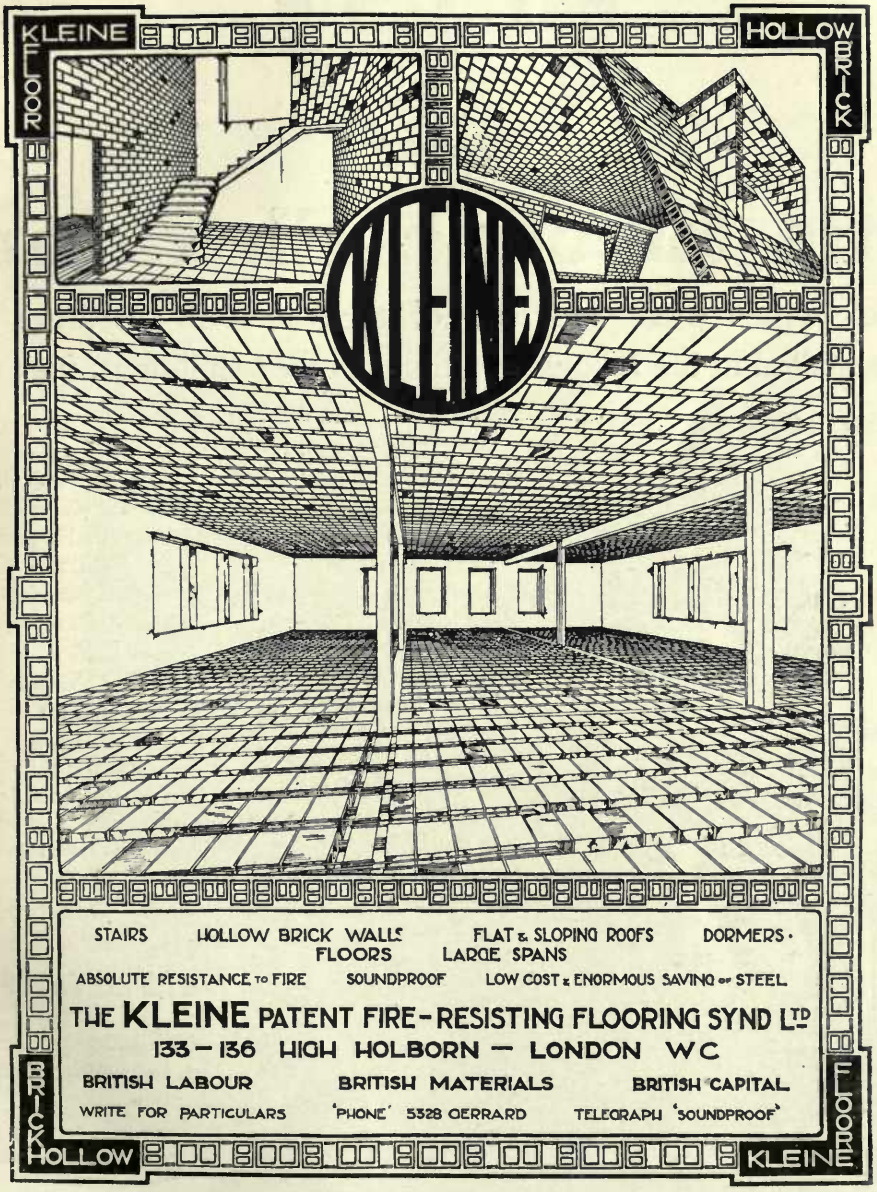
KLEINE FLOOR
HOLLOW BRICK
KLEINE
STAIRS
HOLLOW BRICK WALLS
FLOORS
FLAT & SLOPING ROOFS
LARGE SPANS
DORMERS.
ABSOLUTE RESISTANCE TO FIRE
SOUNDPROOF
LOW COST & ENORMOUS SAVING OF STEEL
THE KLEINE PATENT FIRE-RESISTING FLOORING SYND LTD
133 – 136 HIGH HOLBORN — LONDON WC
BRITISH LABOUR
BRITISH MATERIALS
BRITISH CAPITAL
WRITE FOR PARTICULARS
'PHONE' 5328 GERRARD
TELEGRAPH 'SOUNDPROOF'
BRICK HOLLOW
FLOOR KLEINE

Otis Electric Elevators

of which there are tens of thousands in use, are installed in the following amongst other Buildings, viz :

GRAND PRIX, BRUSSELS 1910.

Adelphi Hotel, Liverpool (8) ;
Royal Automobile Club (8) ;
Northern Assurance Buildings,
London (4) ;
Glasgow (7) ;
Liverpool (1) ;
Royal Insurance Buildings,
Liverpool (3) ;
Royal College of Science,
London (2) ;
Royal College of Science,
Dublin (3) ;
Piccadilly Hotel (28) ;
Savoy Hotel (22) ;
Ritz Hotel (9) ;
Caledonian Station Hotel,
Edinburgh (9) ;

North British Station
Hotel, Edinburgh (9) ;
St. Thomas' Hospital (5) ;
Charing Cross Hospital (3) ;
Guy's Hospital (5) ;
Buckingham Palace (4) ;
Windsor Castle (5) ;
Balmoral Castle ;
Birmingham University (4) ;
Thames House (3) ;
British Bank of South
America (3) ;
Amalgamated Press, Ltd.,
Farringdon Street (4) ;
Selfridge's Store (14) :
Etc., etc.,

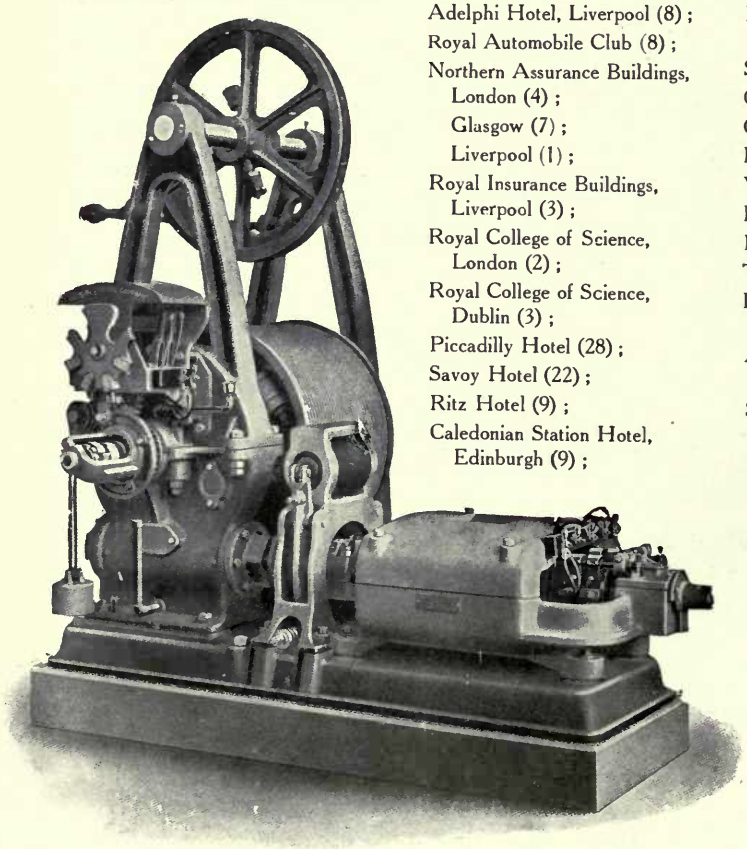

An Otis Electric Lift Engine.

OTIS ELEVATOR CO.
LTD.
LONDON.
4, Queen Victoria St.

- - -

Branches in Principal Cities.

- - -

Write for Printed Matter.

ARCHITECTURAL REVIEW
1913 II.
DOMESTIC.

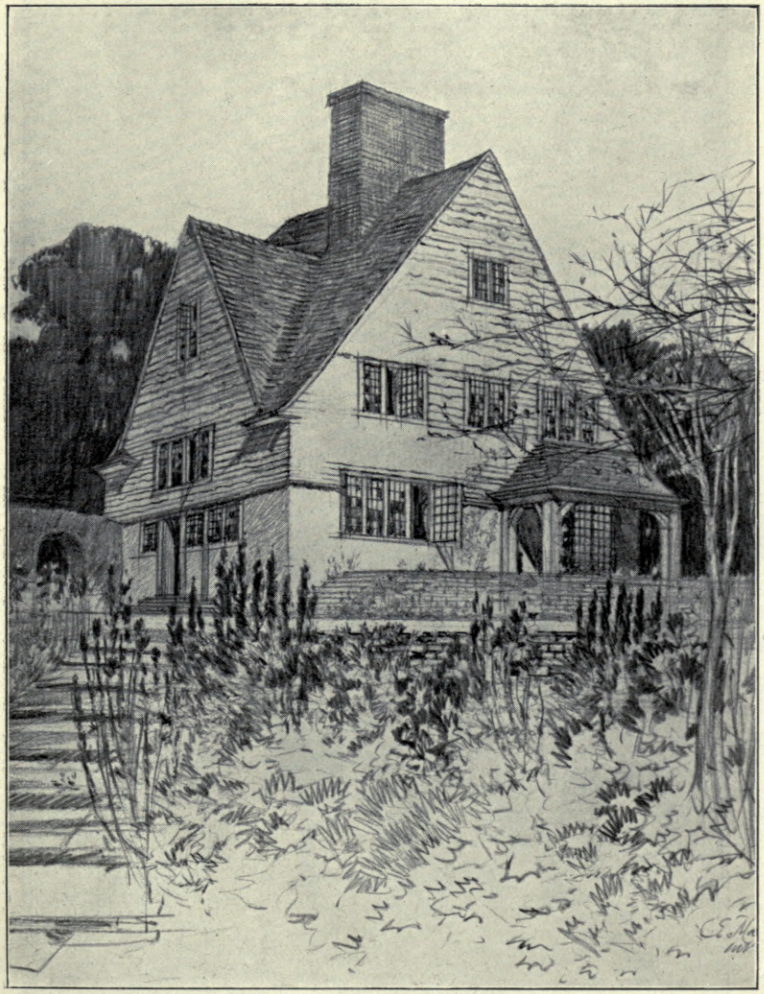

Cottage at Pulborough, Sussex, C. E. MALLOWS, Architect.

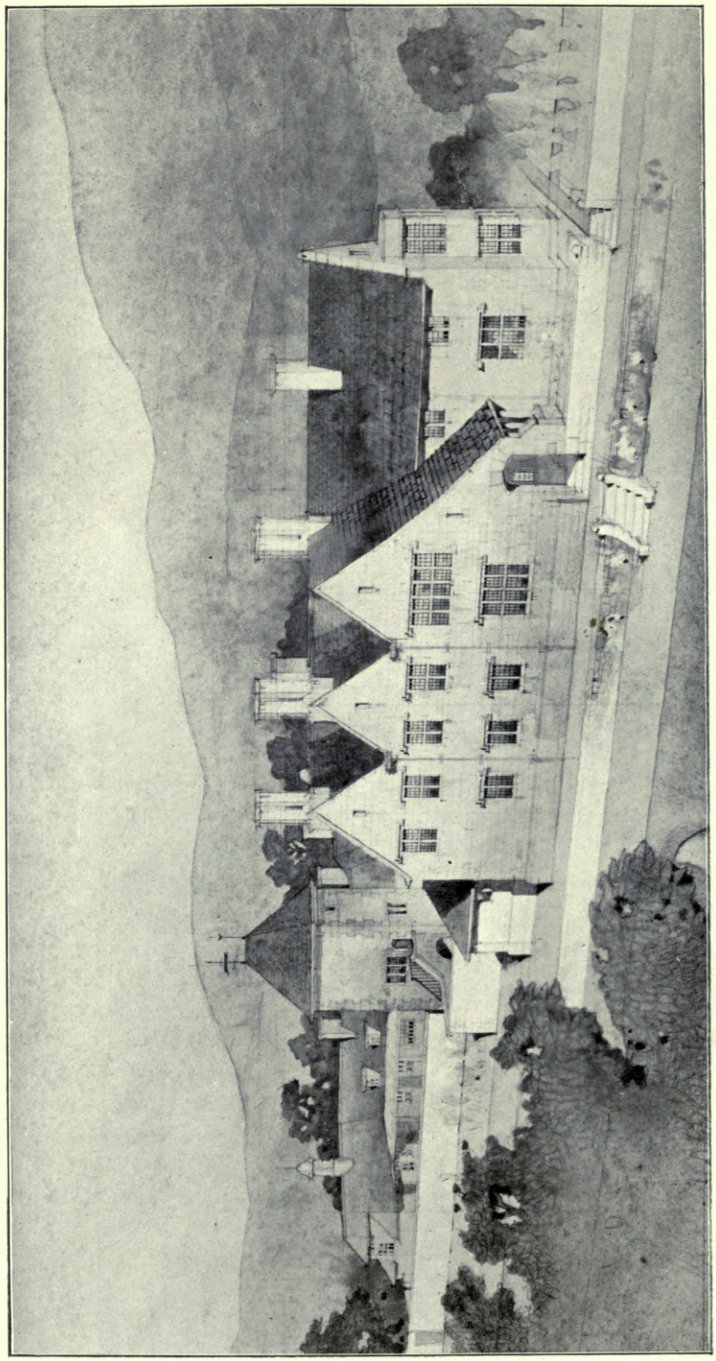

House at Chagford, Devonshire, ARTHUR C. MARTIN, Architect.

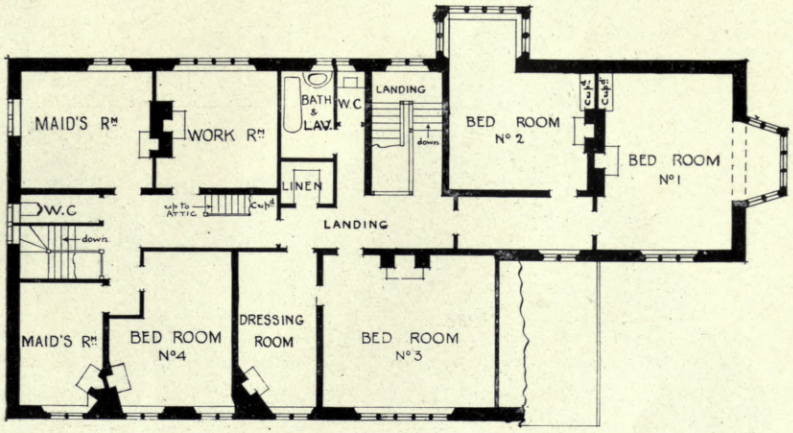

FIRST FLOOR PLAN

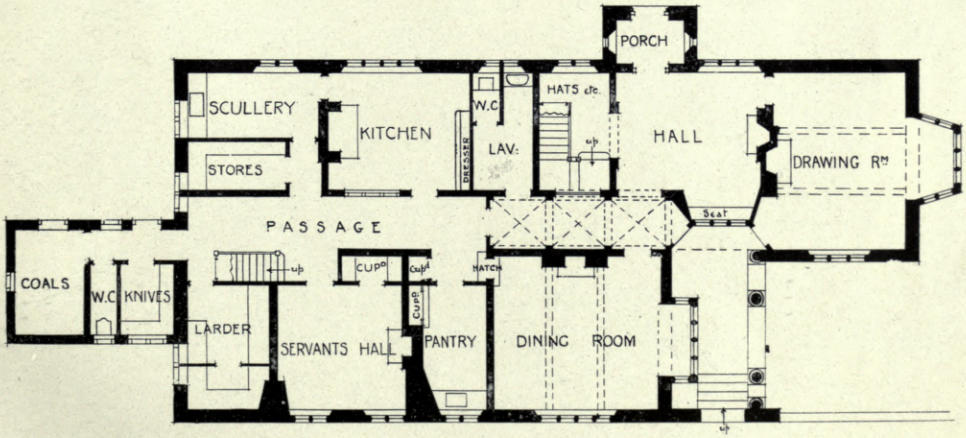

GROUND FLOOR PLAN

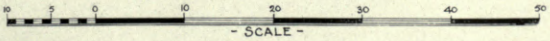

House at Chagford. ARTHUR C. MARTIN.

Reform Church Vicarage, Budapest, ALADAR ARKAY, Architect.

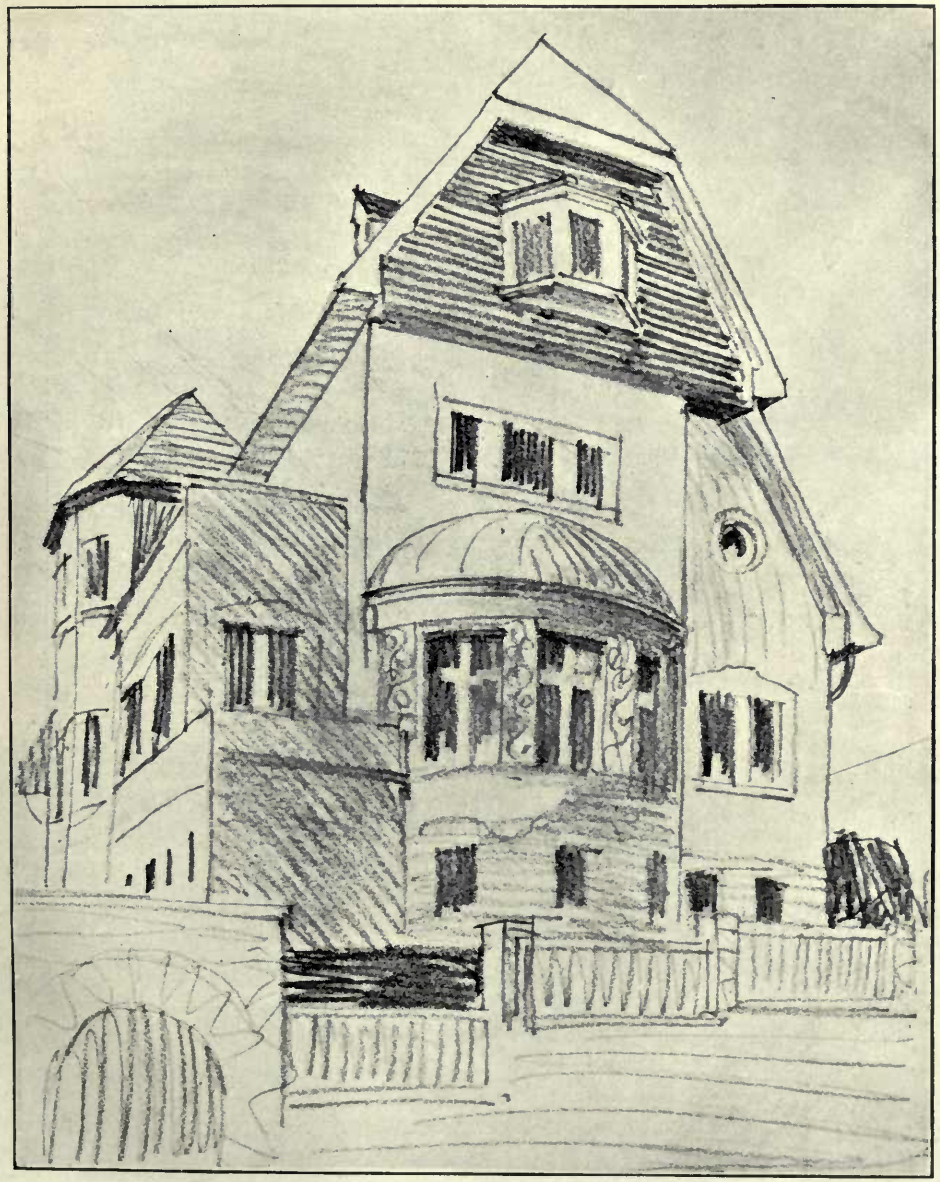

Villa of Dr. Tury in Budapest, ALADAR ARKAY, Architect.

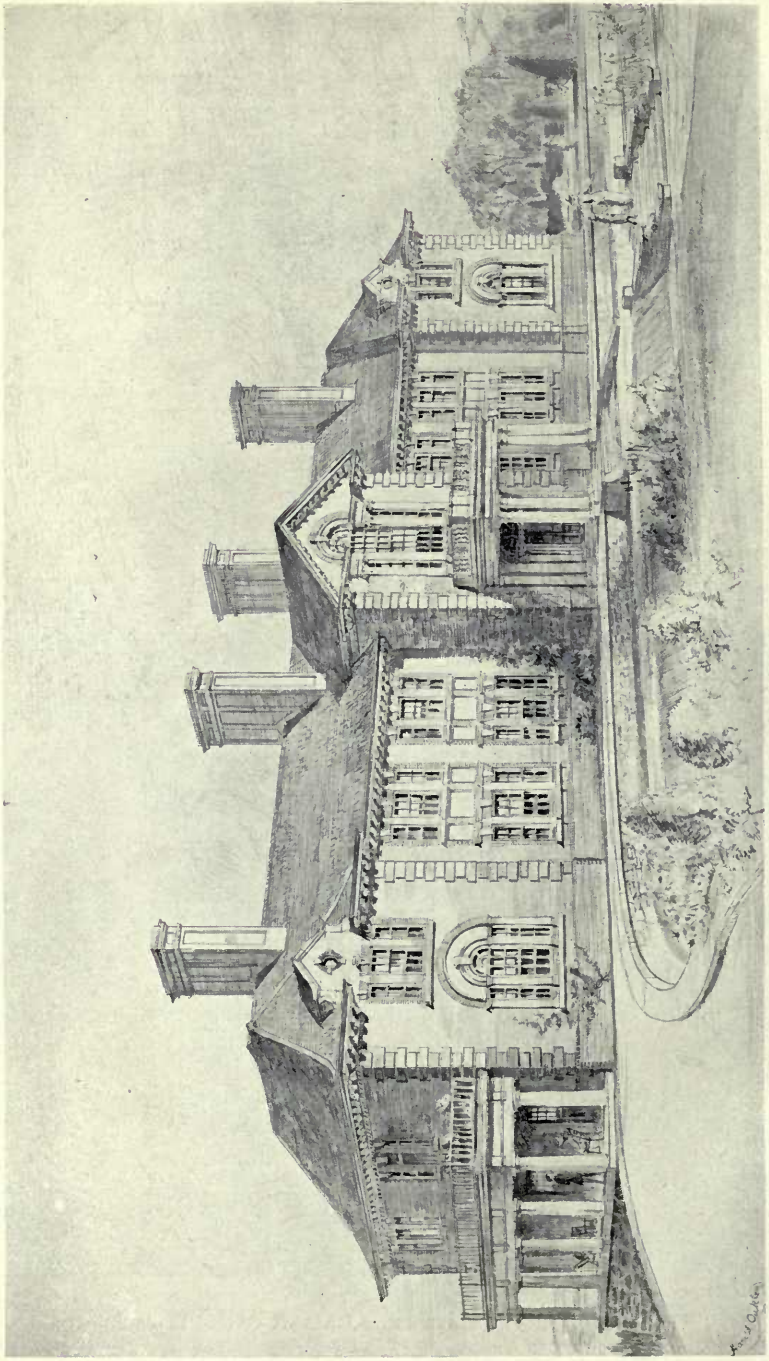

A Surrey House, HAROLD OAKLEY, Architect.

St. Margarets, Kingswood. H. P. BURKE DOWNING, Architect.

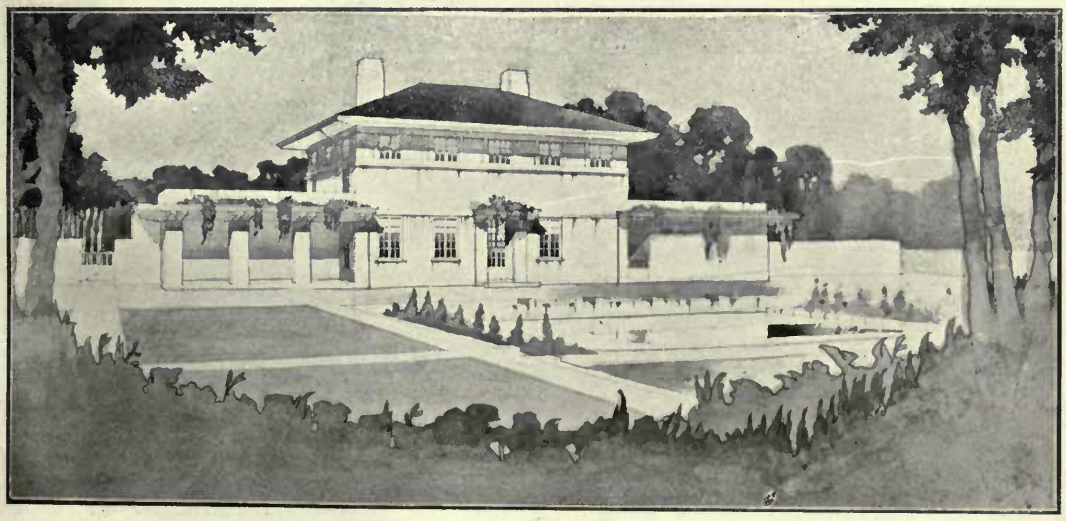

House at Averham. CYRIL A. FAREY, Architect.

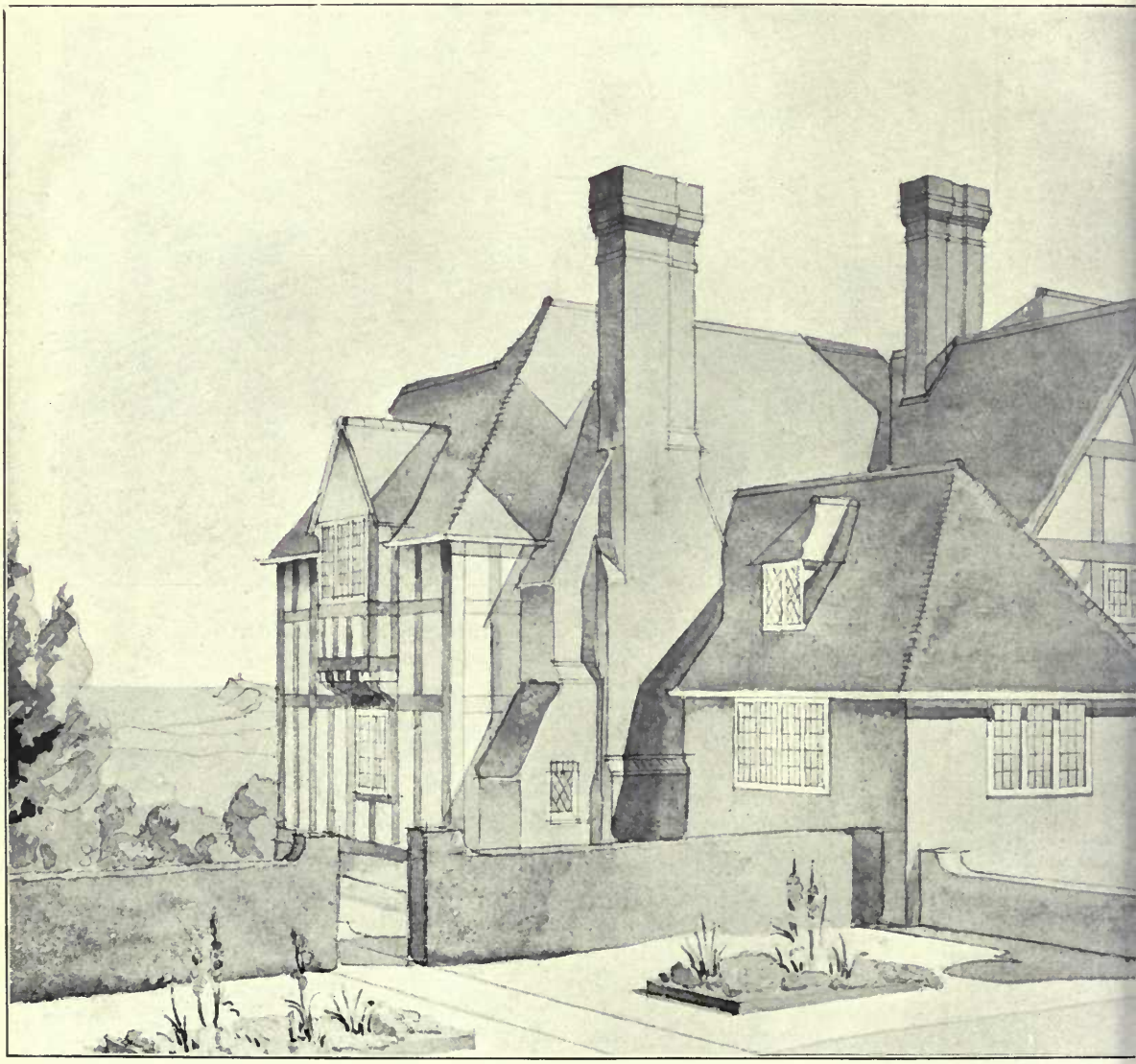

Gotham Wood, Sussex.

General Contractor: WILLI

Leaded Lights and Iron Casements:

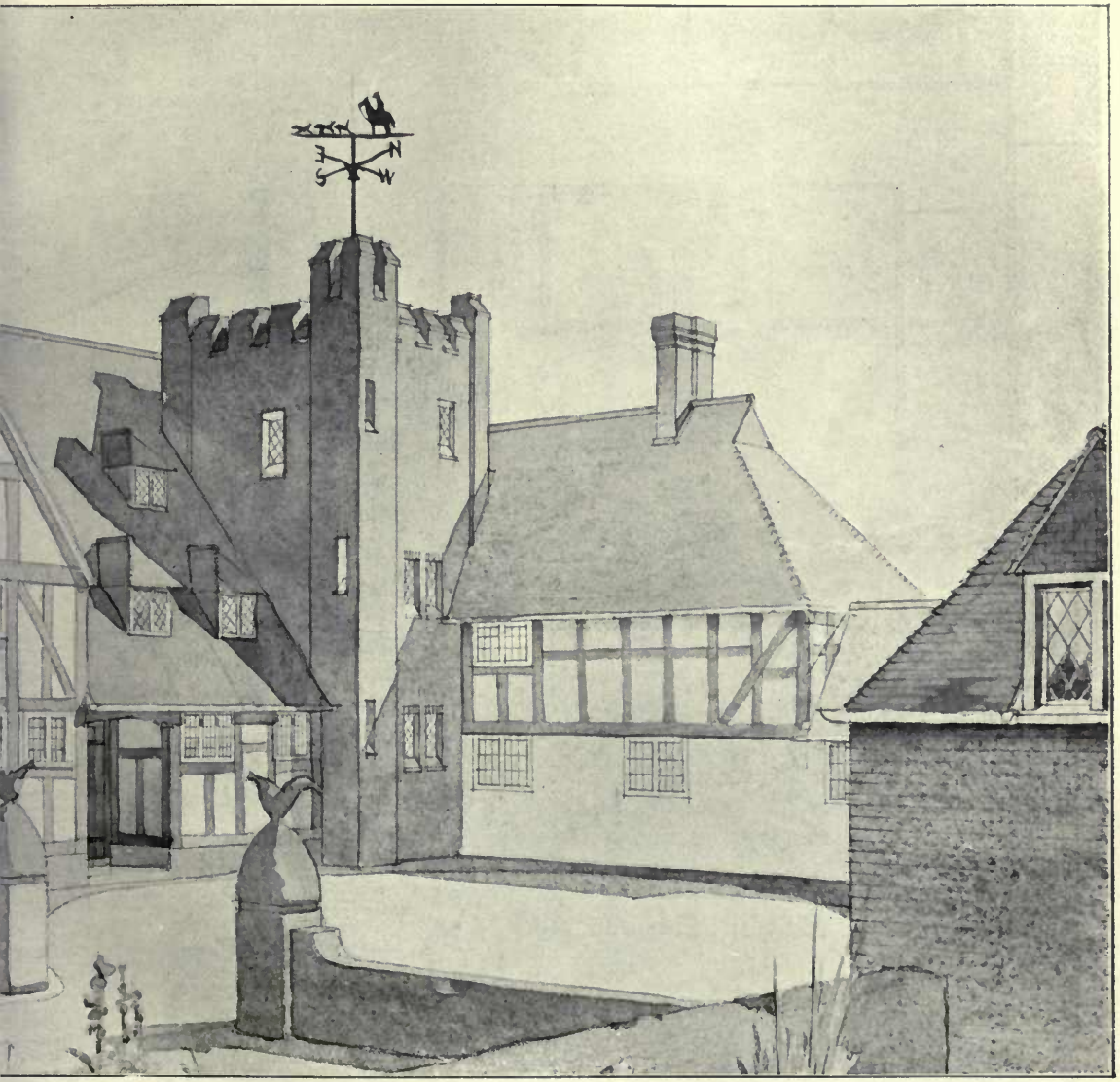

& MEYER, Architects.
LAY, LTD., Spital Street, Dartford.
& OWEN, 88, High Street, Beckenham, Kent.

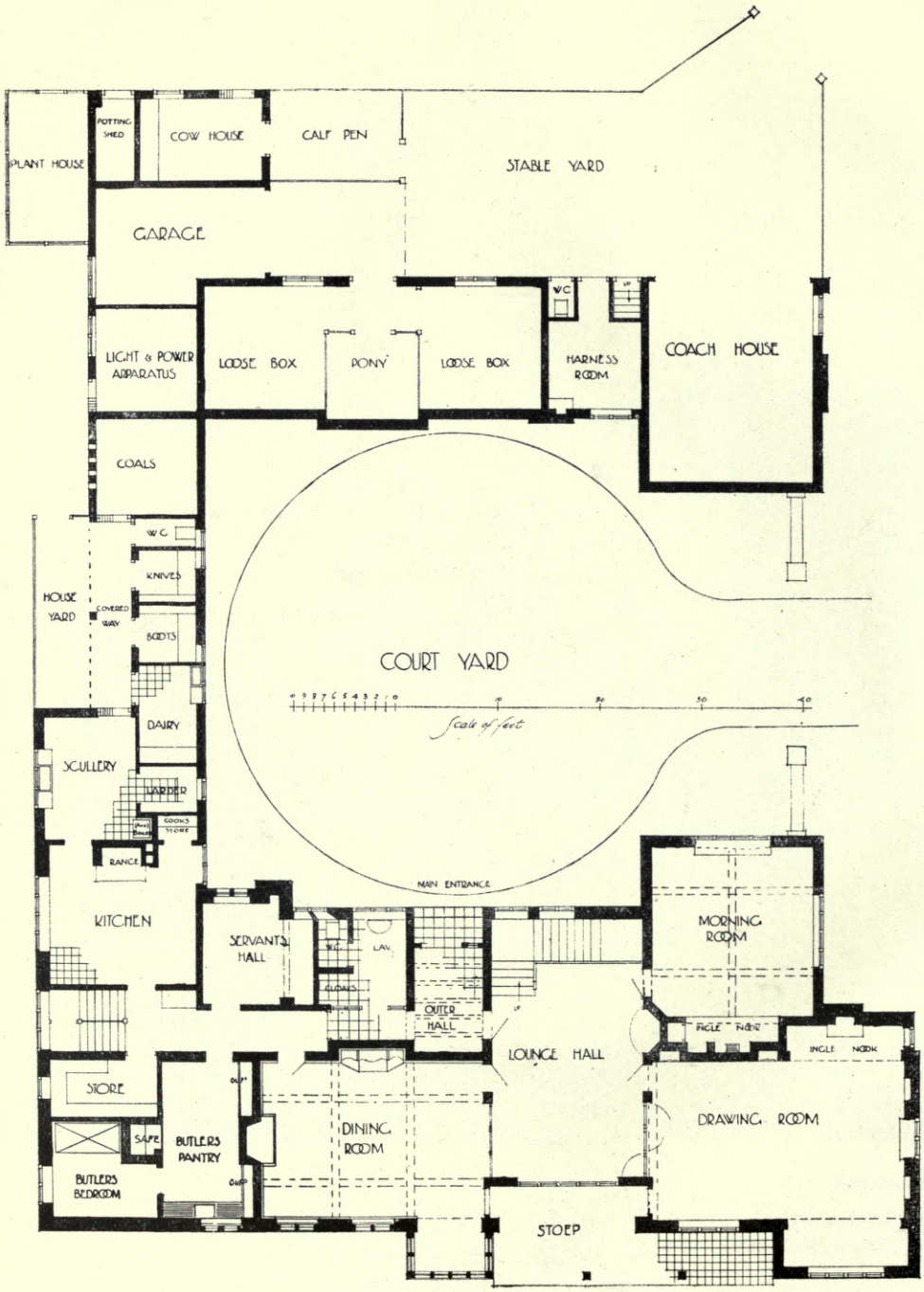

Gotham Wood, Sussex. FAIR & MEYER, Architects.

ARCHITECTURAL REVIEW
1913[II].
INTERIORS AND DETAILS.

Sketch of an Entrance to Hampton Court. HAROLD OAKLEY, Architect.

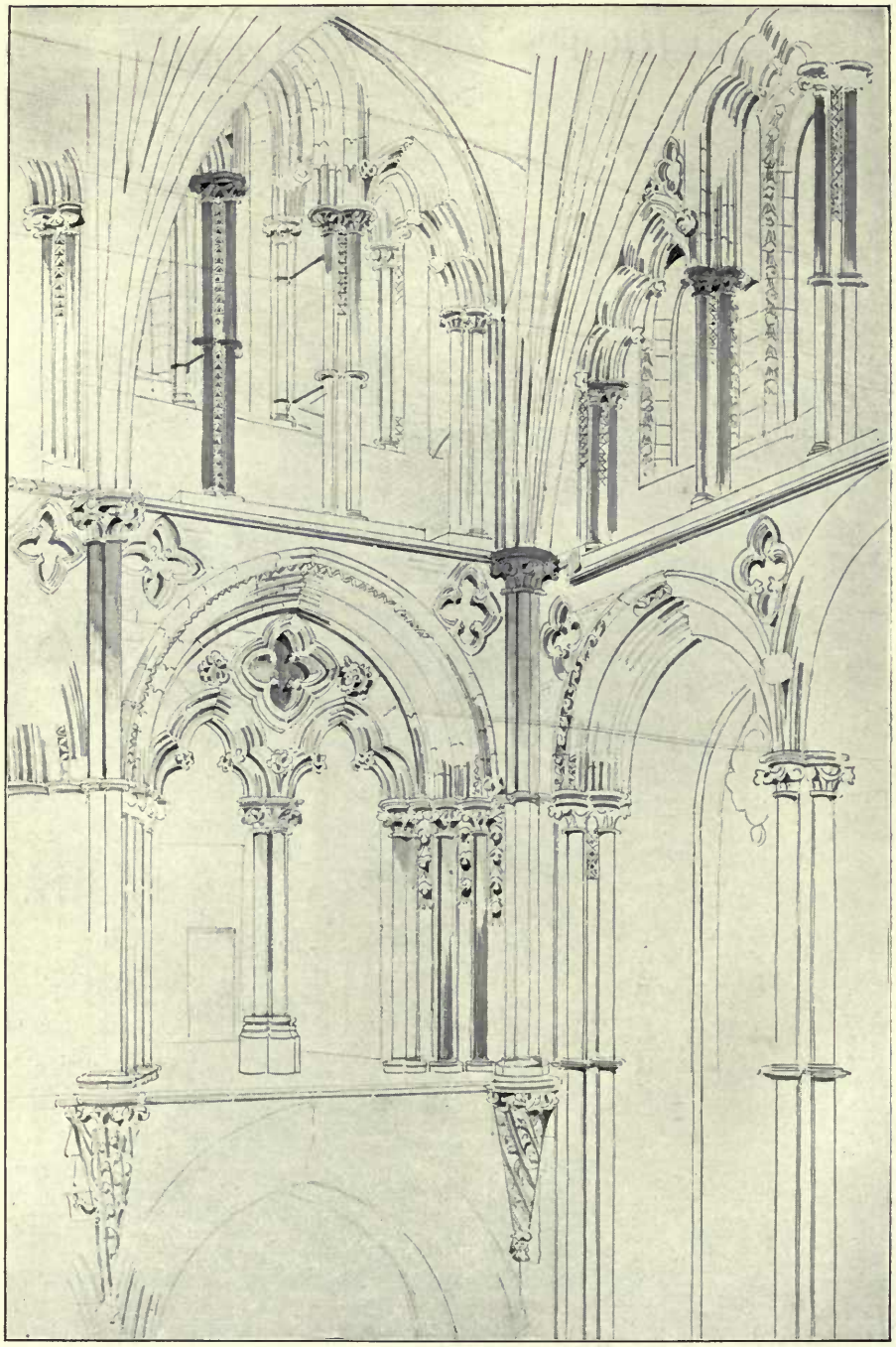

Ely Cathedral, Sketch by R. NORMAN SHAW, R.A., Architect.

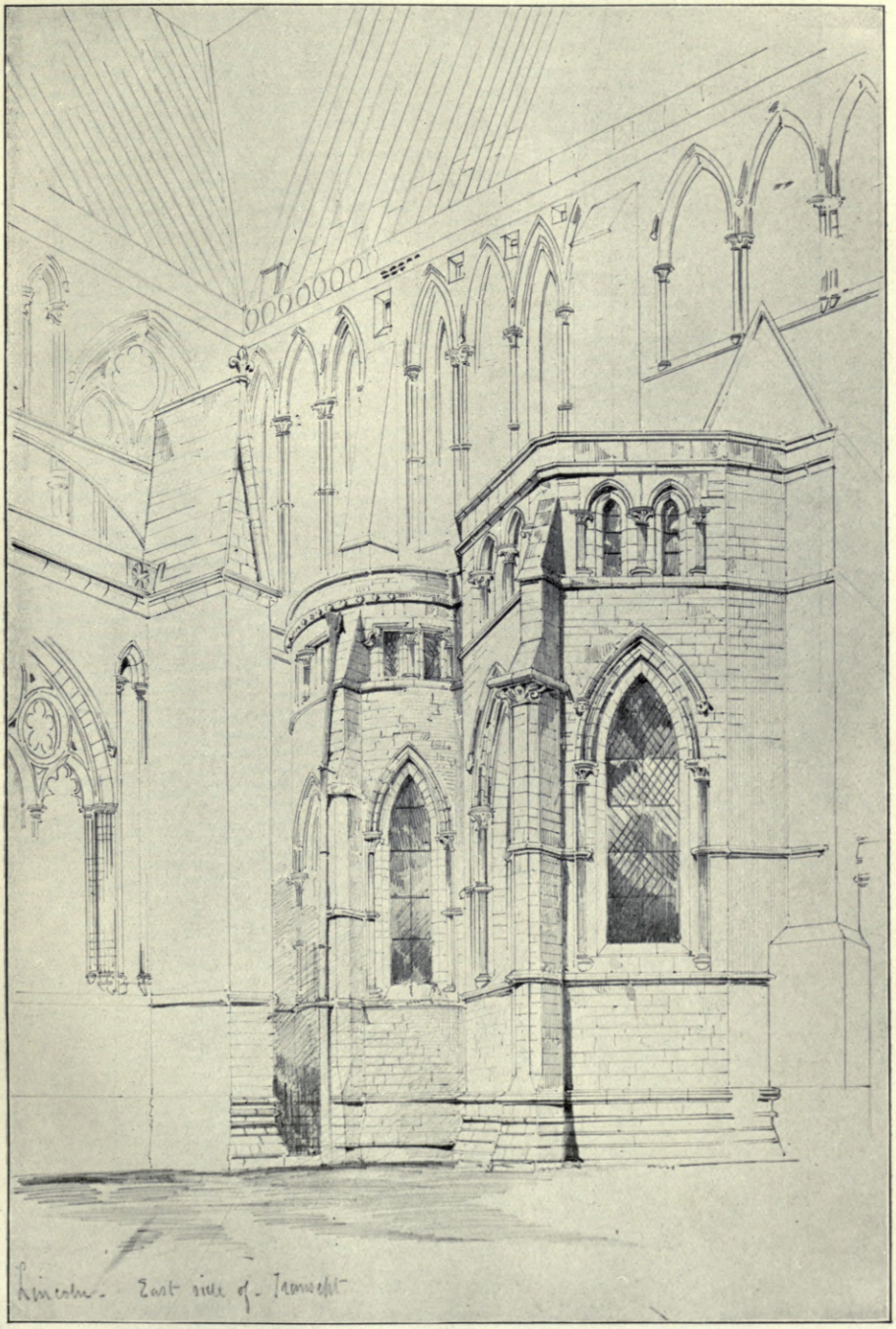

Sketch of Lincoln—East Side of Transept, R. NORMAN SHAW, R.A., Architect.

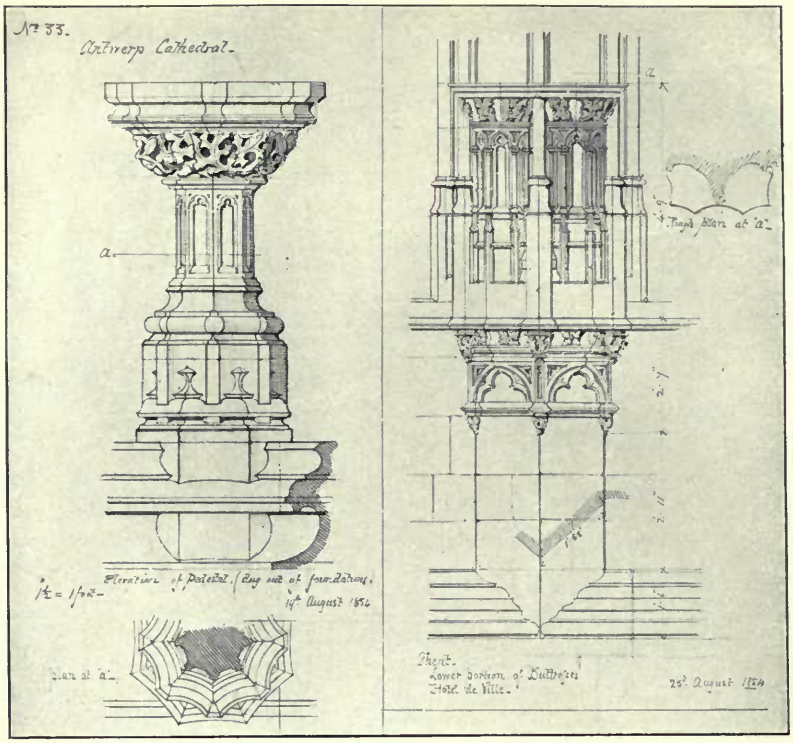

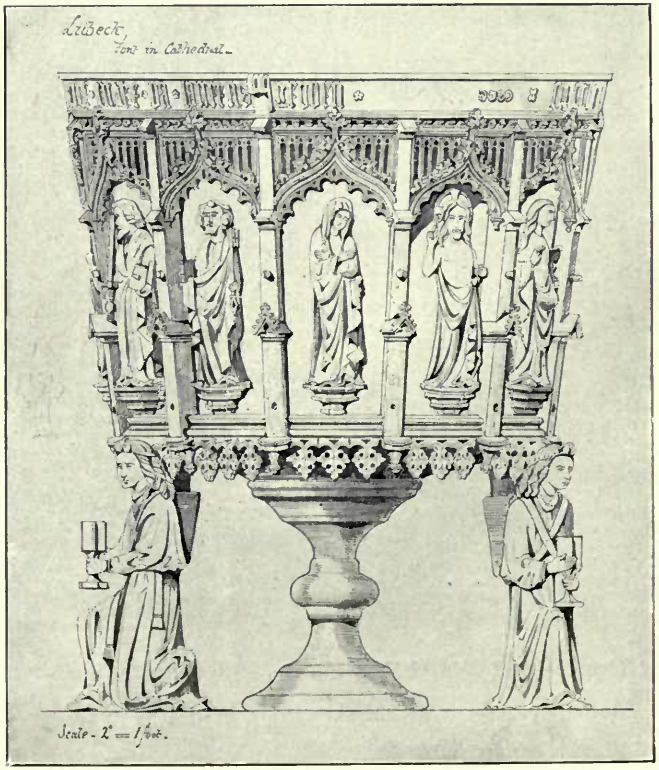

Sketches of Details, R. NORMAN SHAW, R.A. Architect

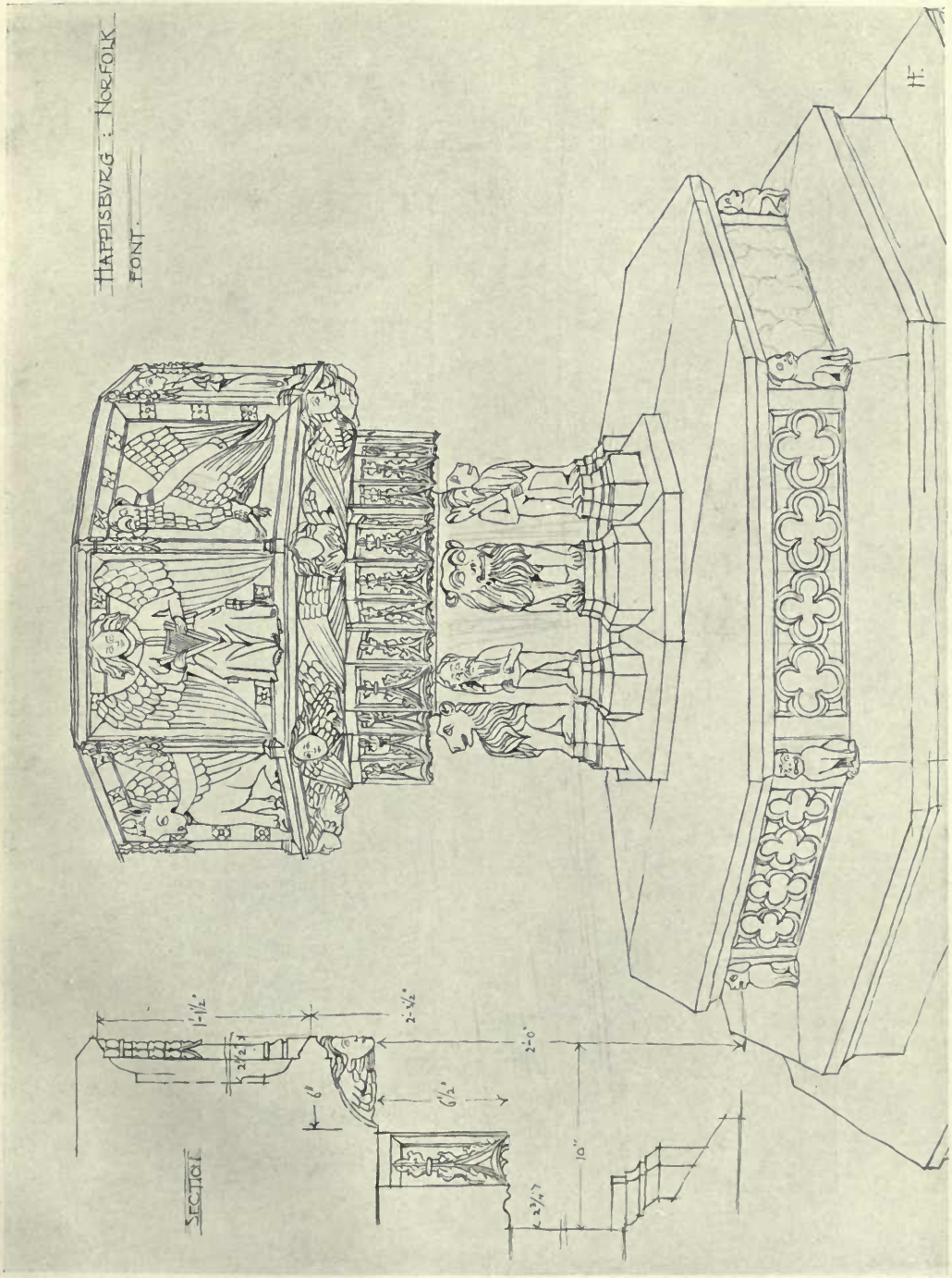

Sketch of Font, Happisburg, Norfolk. FRASER & PEERLESS, Architects.

Design for Stained Glass Windows. ALEXANDER GASCOYNE, Designer.

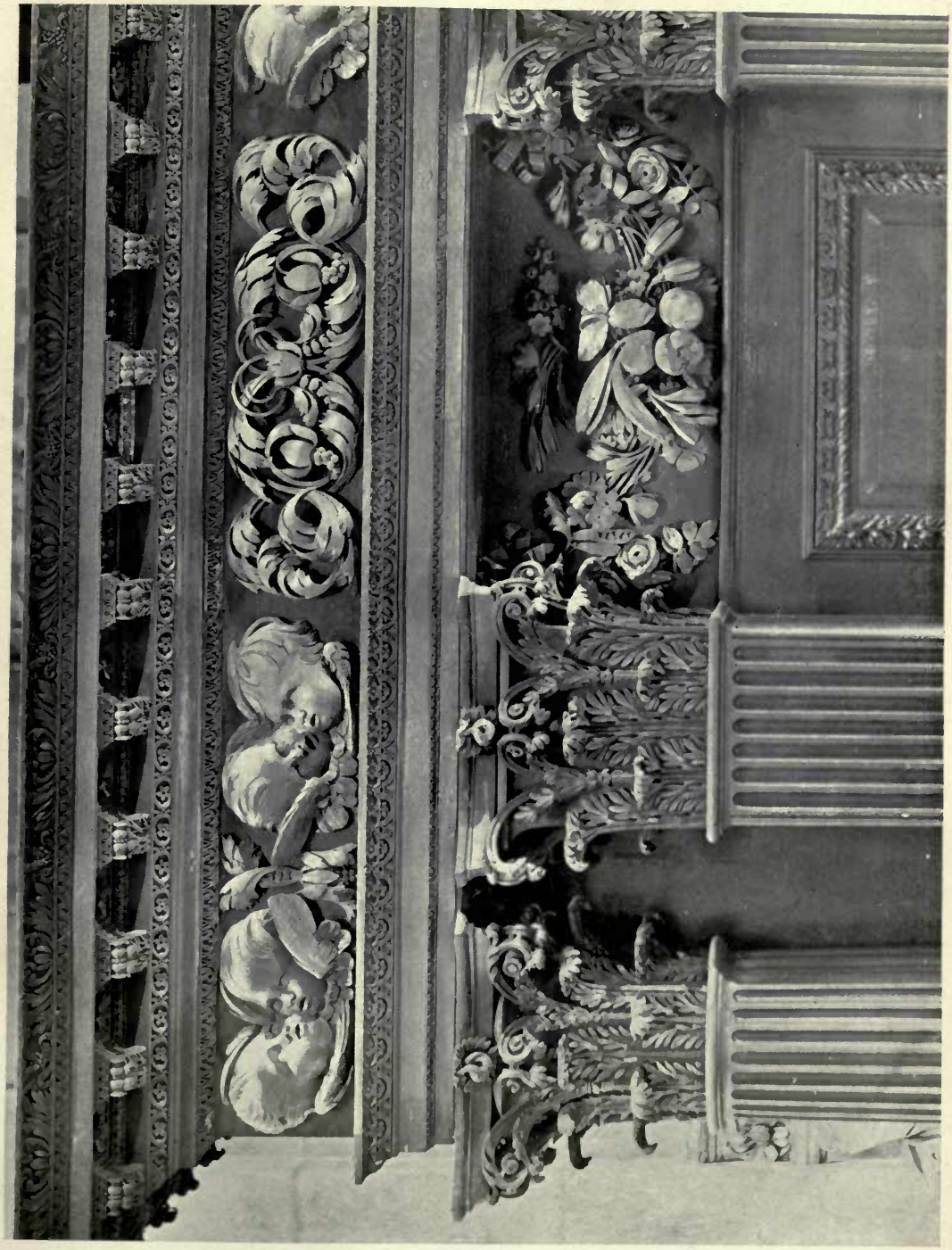

Details of Screen in the South Transept, St. Paul's Cathedral, London.

By kind permission of J. Tiranti & Co., publishers of "Grinling Gibbons and His Compeers."

Masonic Temple, Liverpool Street Hotel, London, E.C., BROWN & BARROW, Architects.
Contractors: HAMPTON & SONS, LTD., Pall Mall East, S.W.

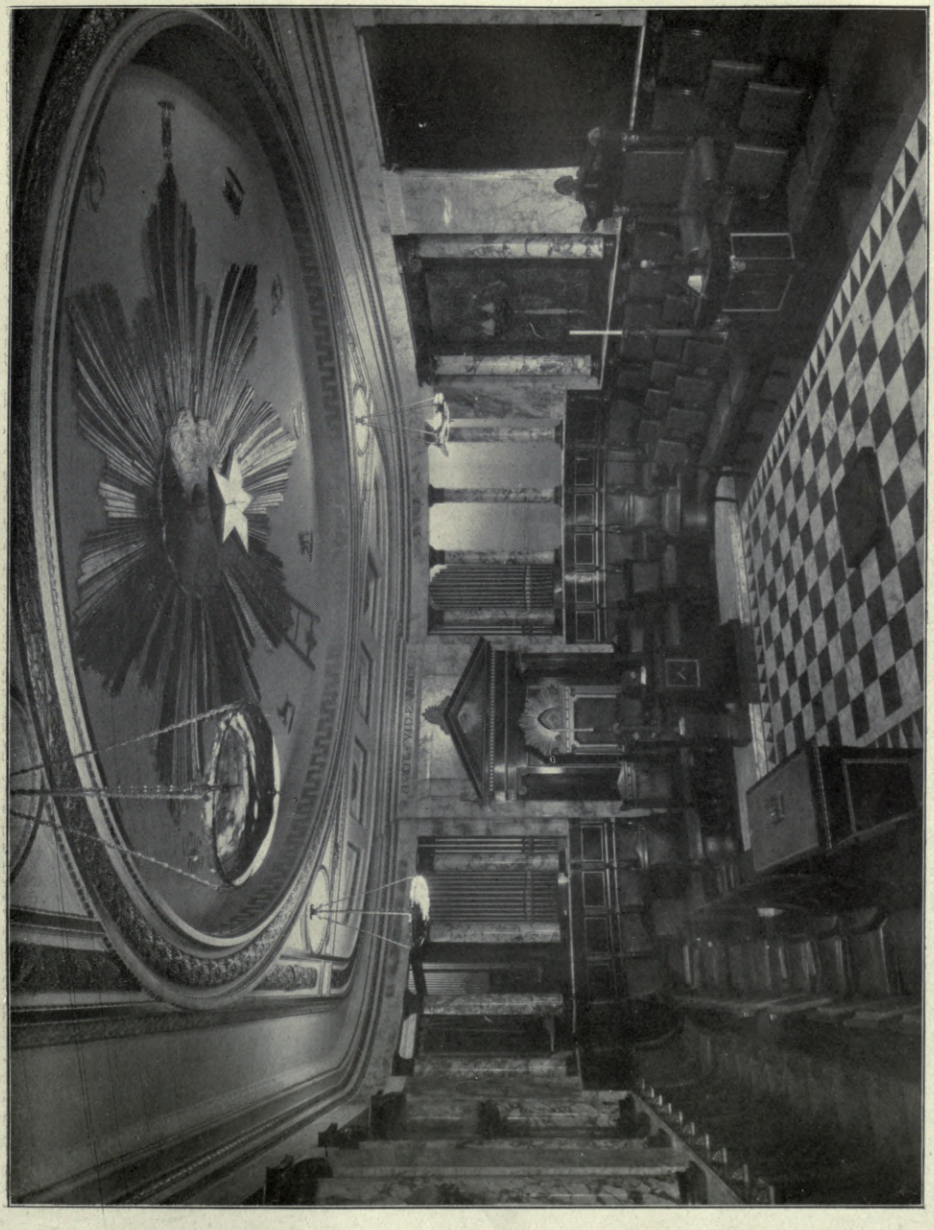

Masonic Temple, Liverpool Street Hotel, London, E.C., BROWN & BARROW., Architects.
Contractors: HAMPTON & SONS, LTD., Pall Mall East, S.W.

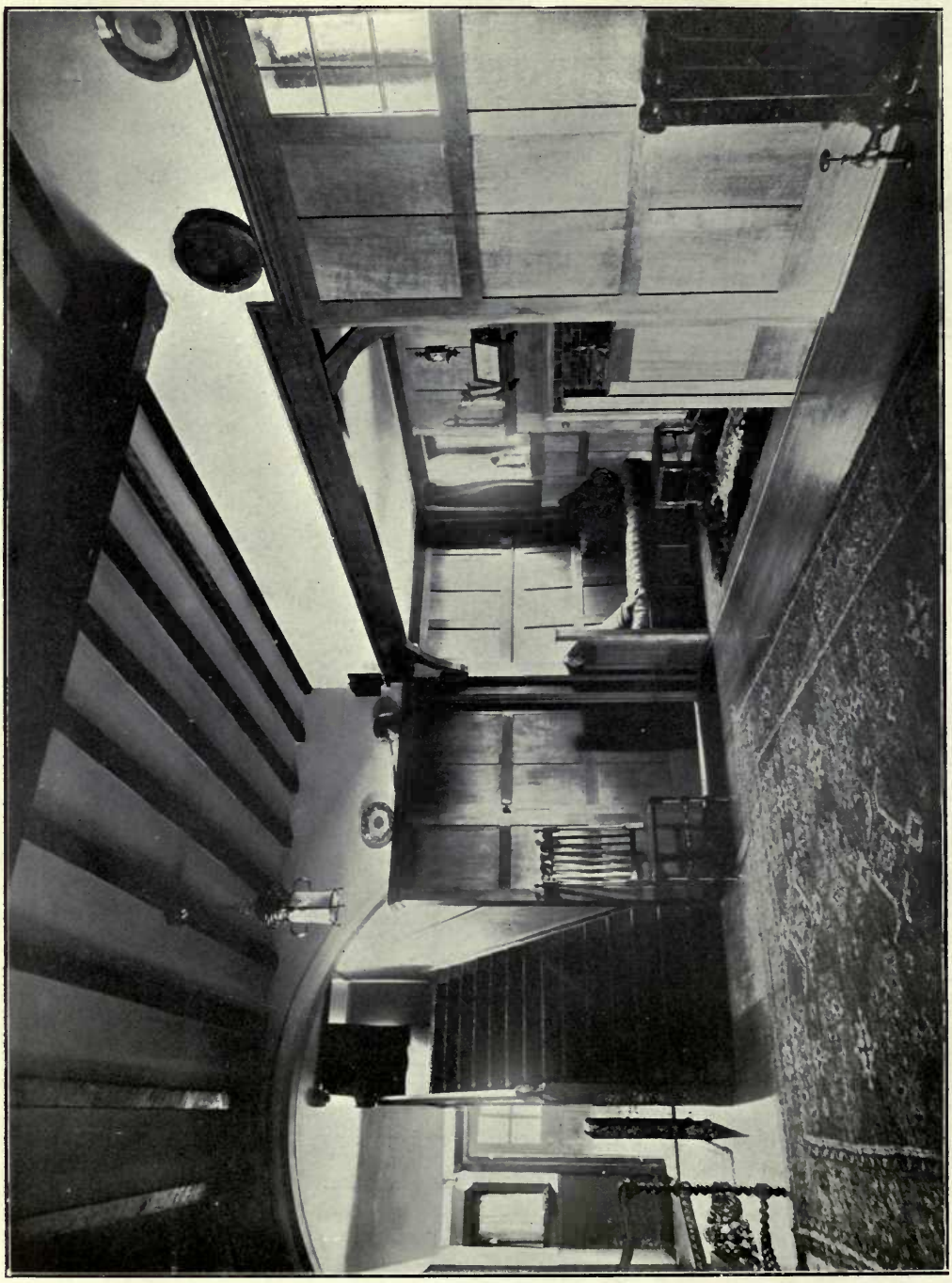

Keewaydin, Purley, SYDNEY TATCHELL, Architect.

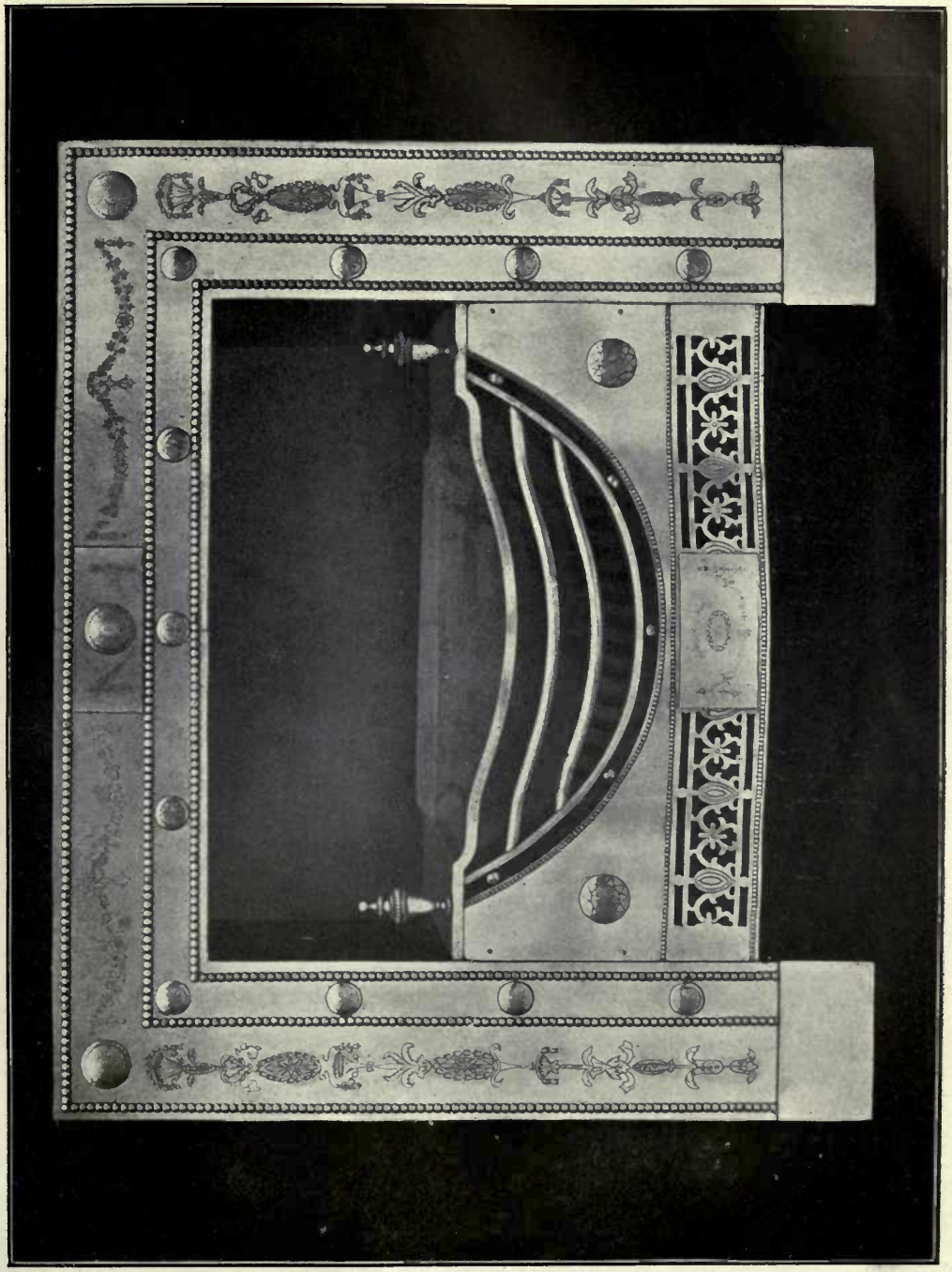

An enriched steel Fire-Grate of the William and Mary period.
Reproduced by THOMAS ELSLEY, LTD., The Portland Metal Works, 28 and 30, Great Titchfield Street, London, W.

Staircase, ED. CUYPERS, Architect.

Fanlight in the Adam Style. Copy of the original Fanlight presented by THOMAS ELSLEY LIMITED, Portland Metal Works, to the Victoria & Albert Museum, South Kensington, 1912.

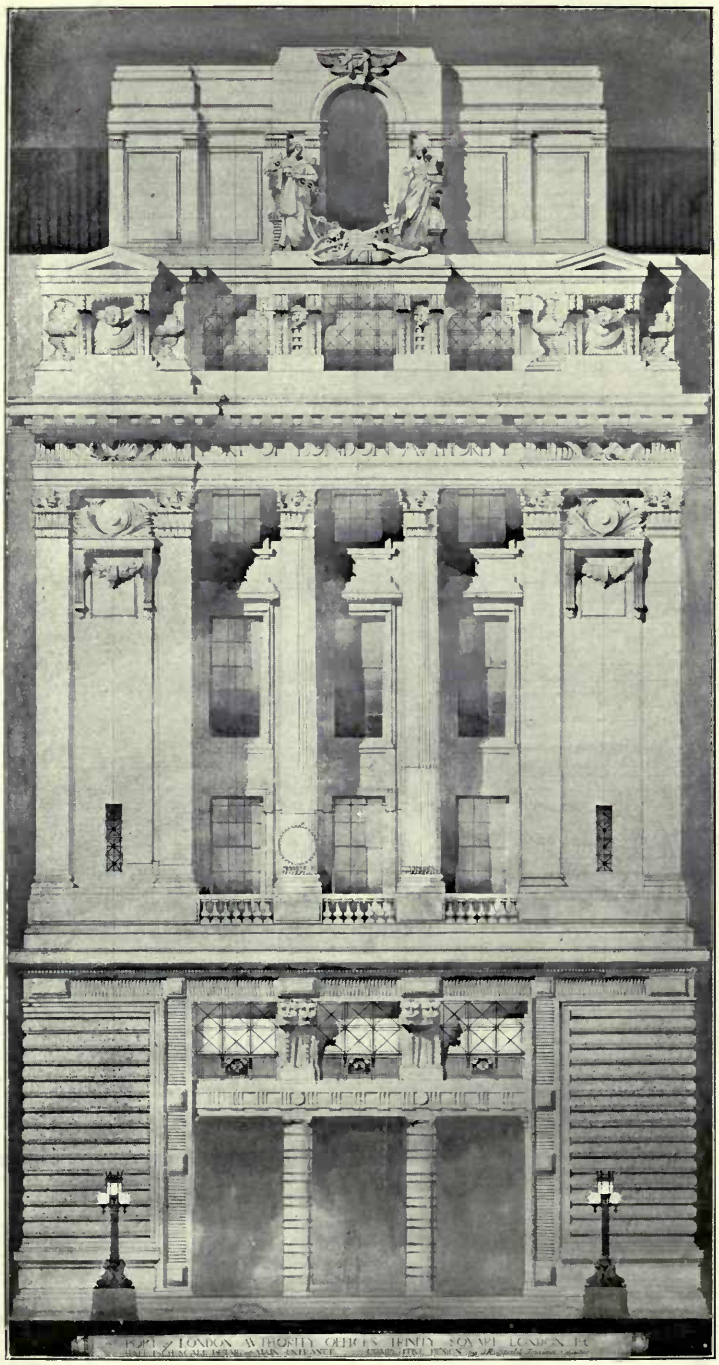

Port of London Authority Offices, Competition, Main Entrance, REGINALD TRUELOVE, Architect.

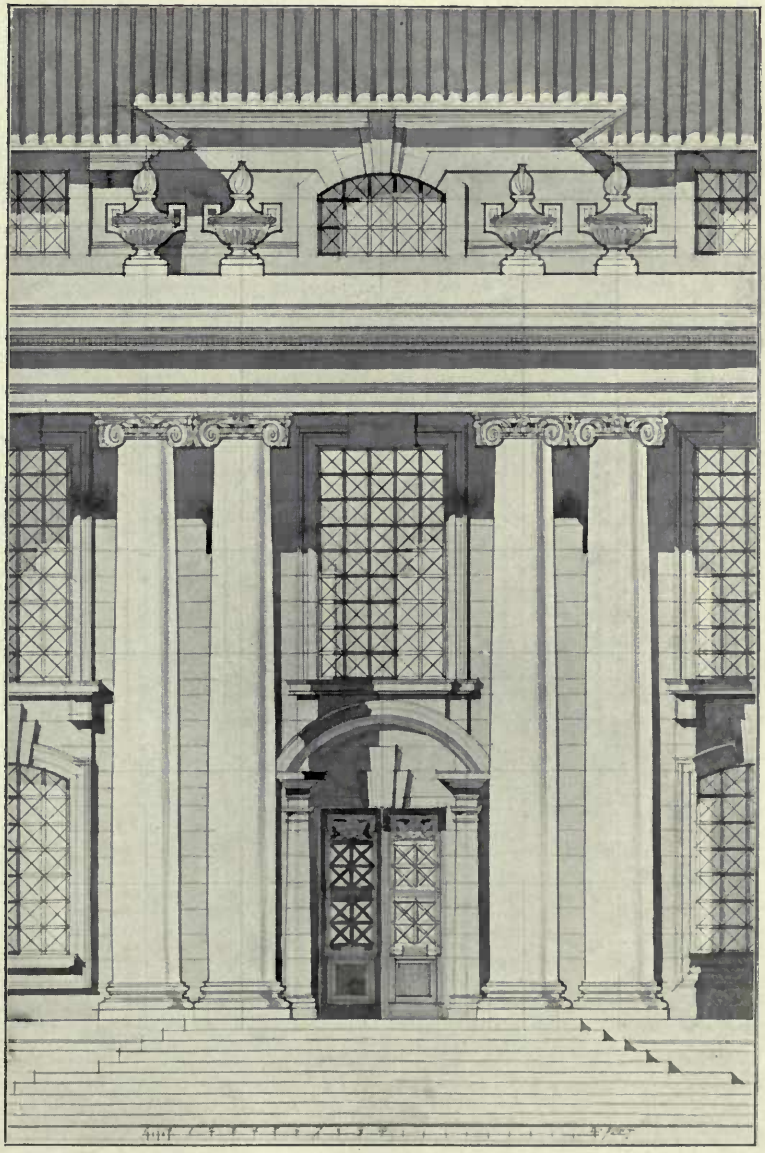

Marylebone Competition, half-inch Detail, WARWICK & HALL, Architects.

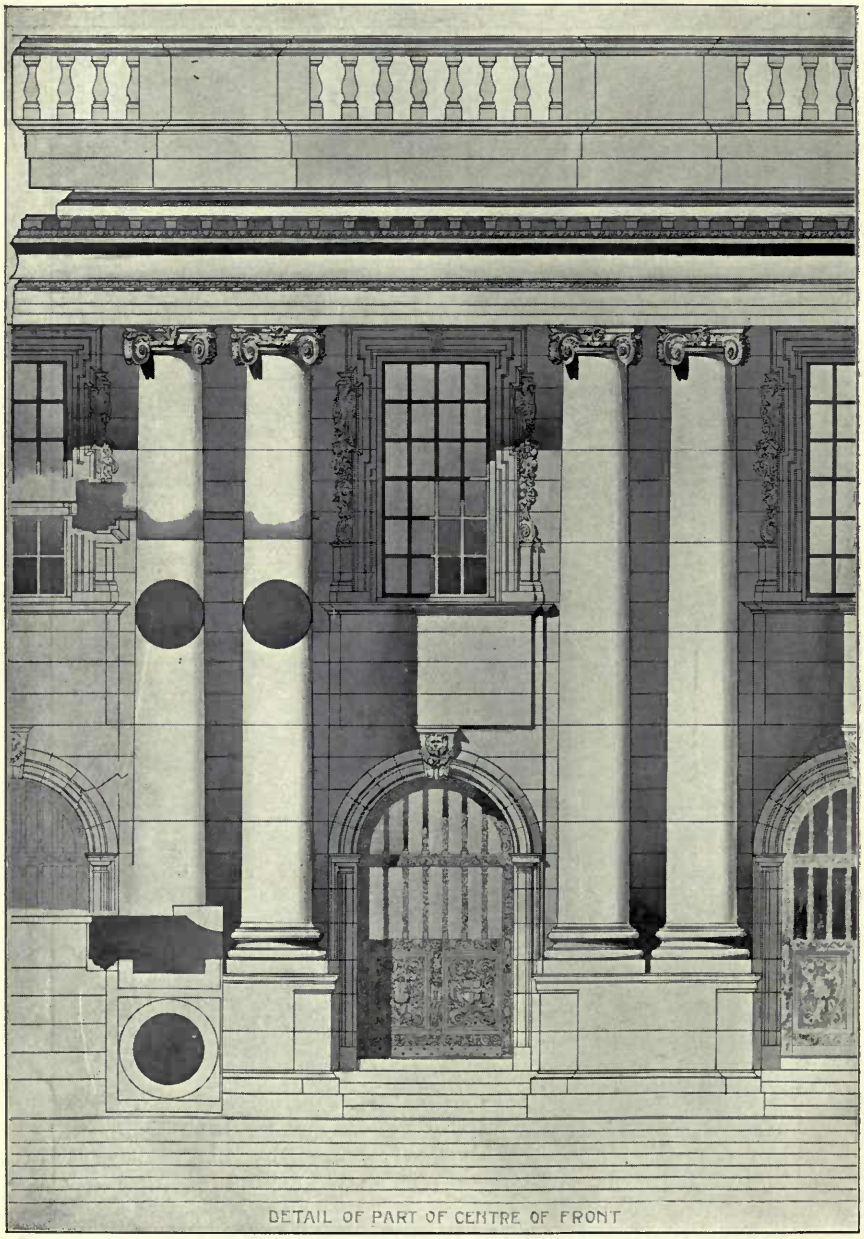

Marylebone Competition, half-inch Detail, J. GIBBONS & SON, Architects.

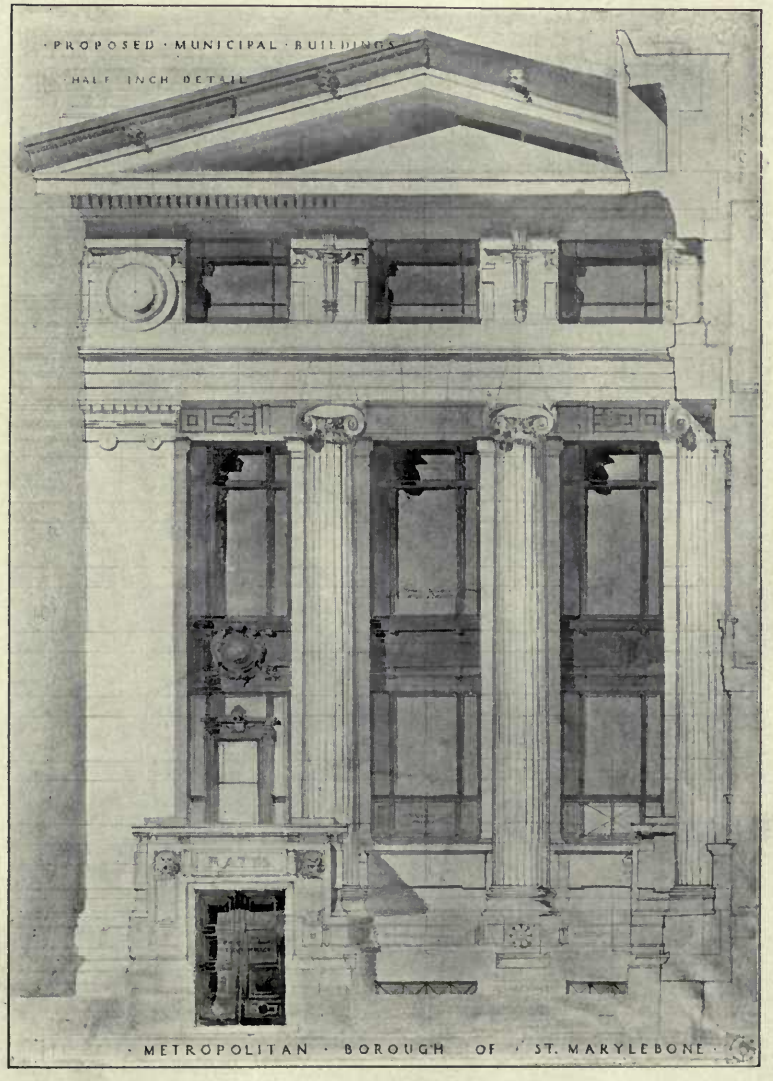

Marylebone Competition, half-inch Detail,
T. S. TAIT, J. M. WHITELAW, and C. A. SUTTON, Architects.

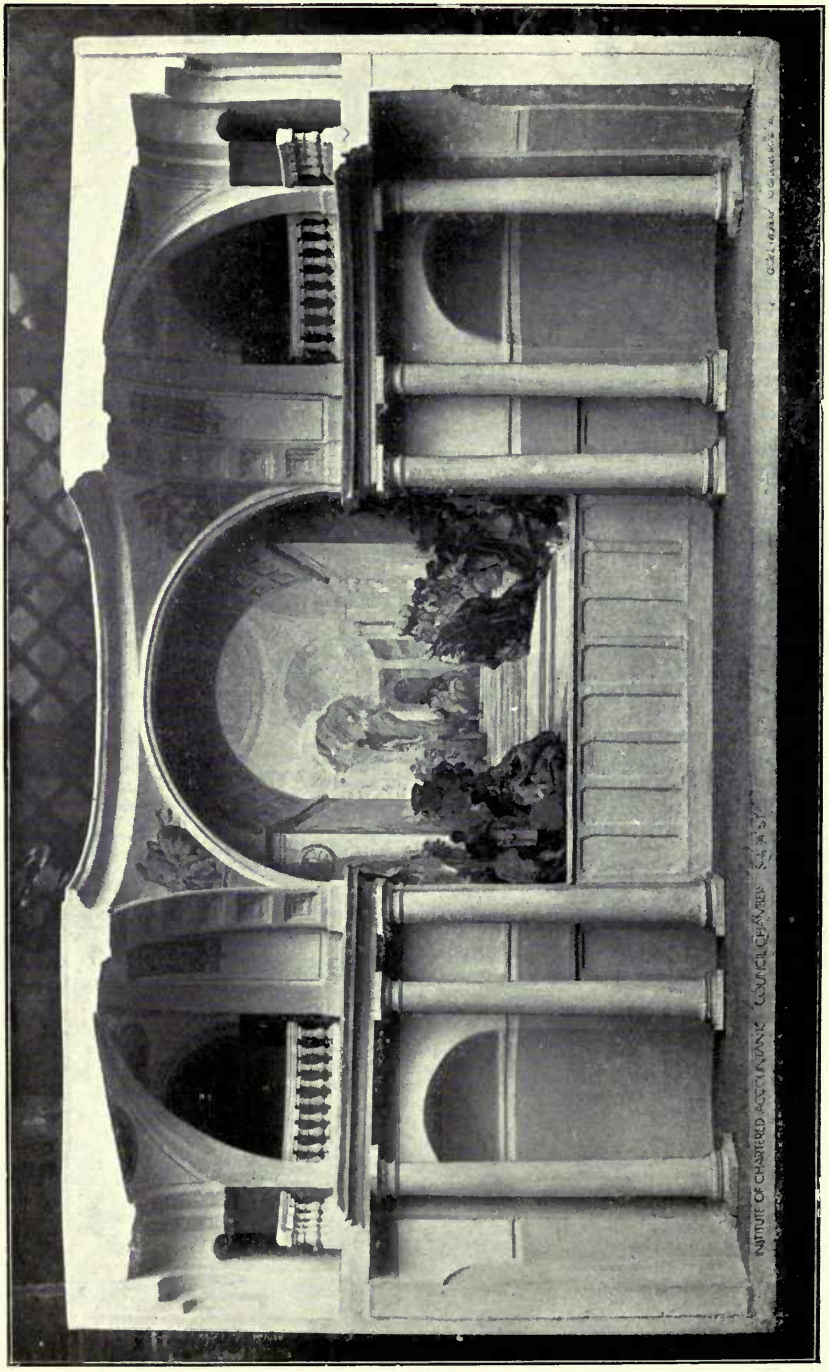

Detail, Institute of Chartered Accountants' Council Chamber, GEORGE MURREY, The Late JOHN BELCHER, R.A., & J. J. JOASS, Architects.

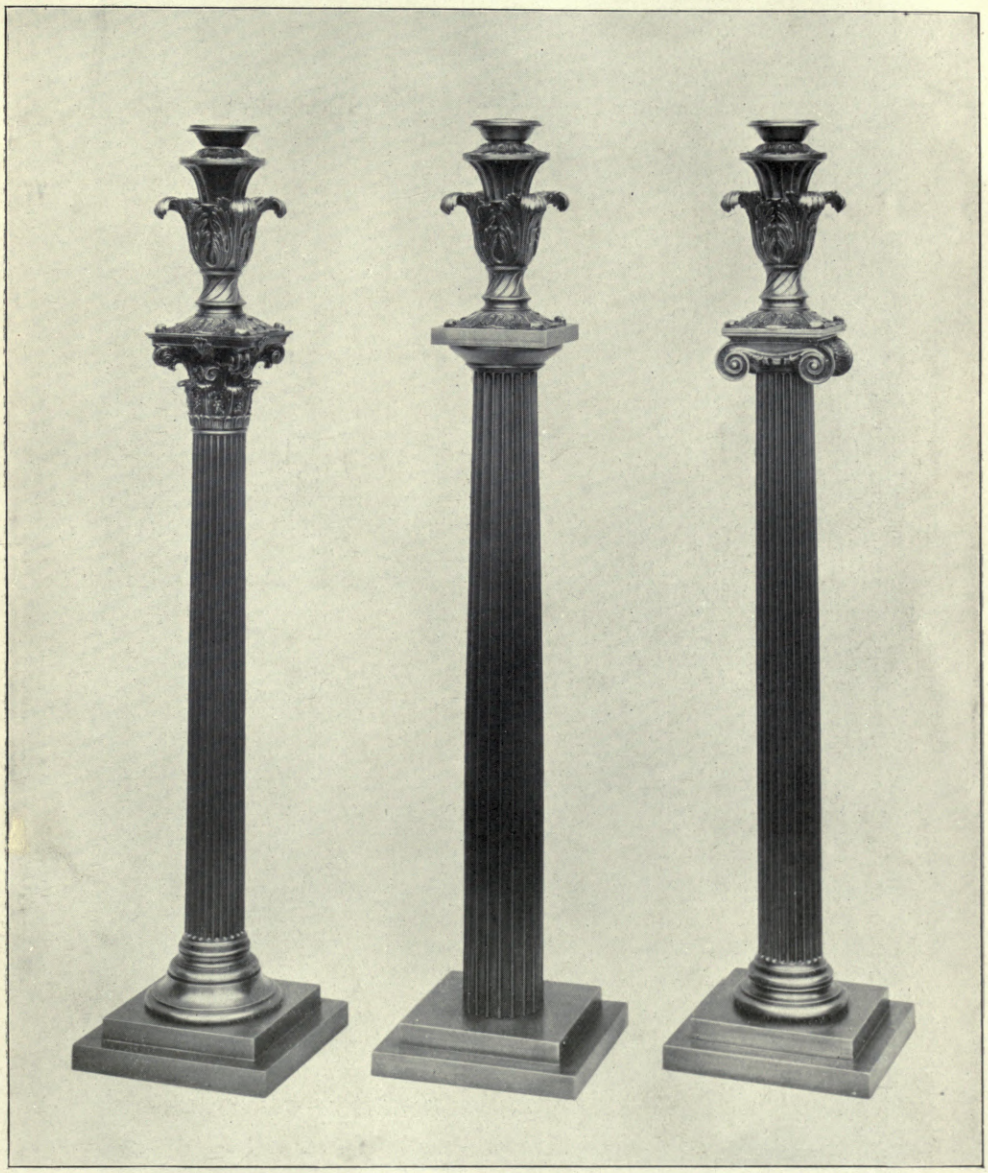

Candle Standards, Masonic Temple, Liverpool Street Hotel. BROWN & BARROW, Architects.
Candle Standards: STANDARD PLATING AND KUPRON WORKS LTD., 62-66, Rosebery Avenue, London, E.C.
Modelled by L. F. ROSELIEB, Sculptor.

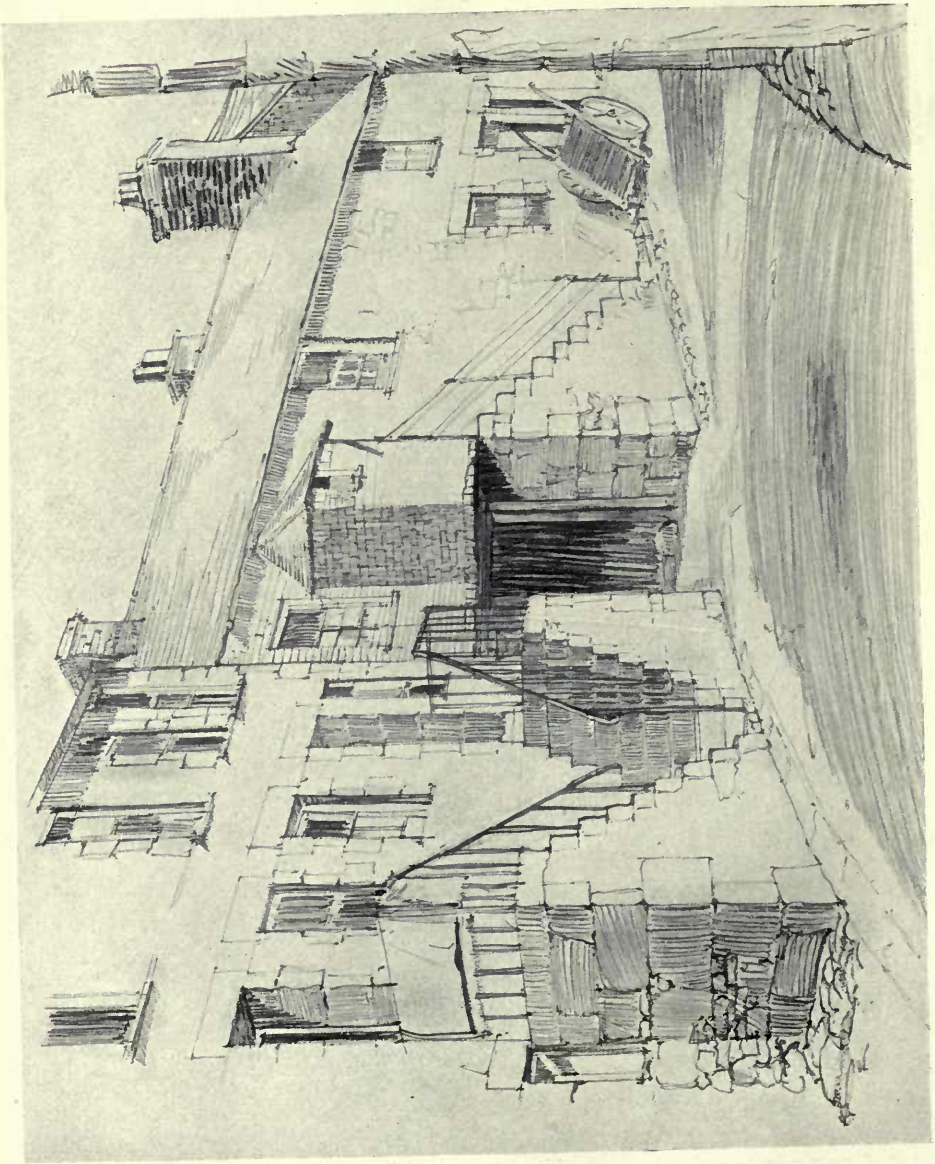

St. Ives, Cornwall, FRASER & PEERLESS, Architects.

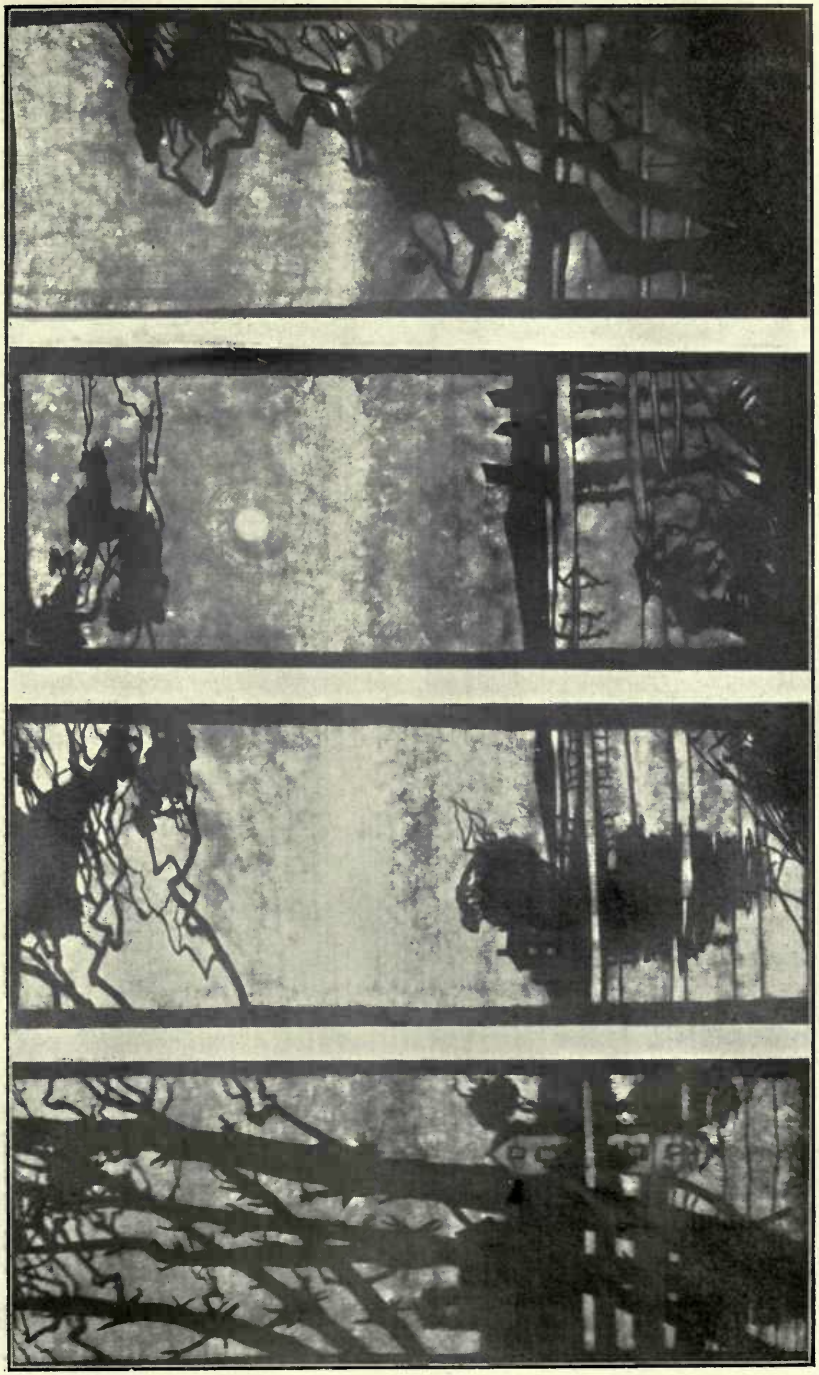

Designs for Decorative Wall Panels, THOMAS TODD BLAYLOCK, Designer.

Greyfriars, Storrington, Sussex, SYDNEY TATCHELL, Architect.

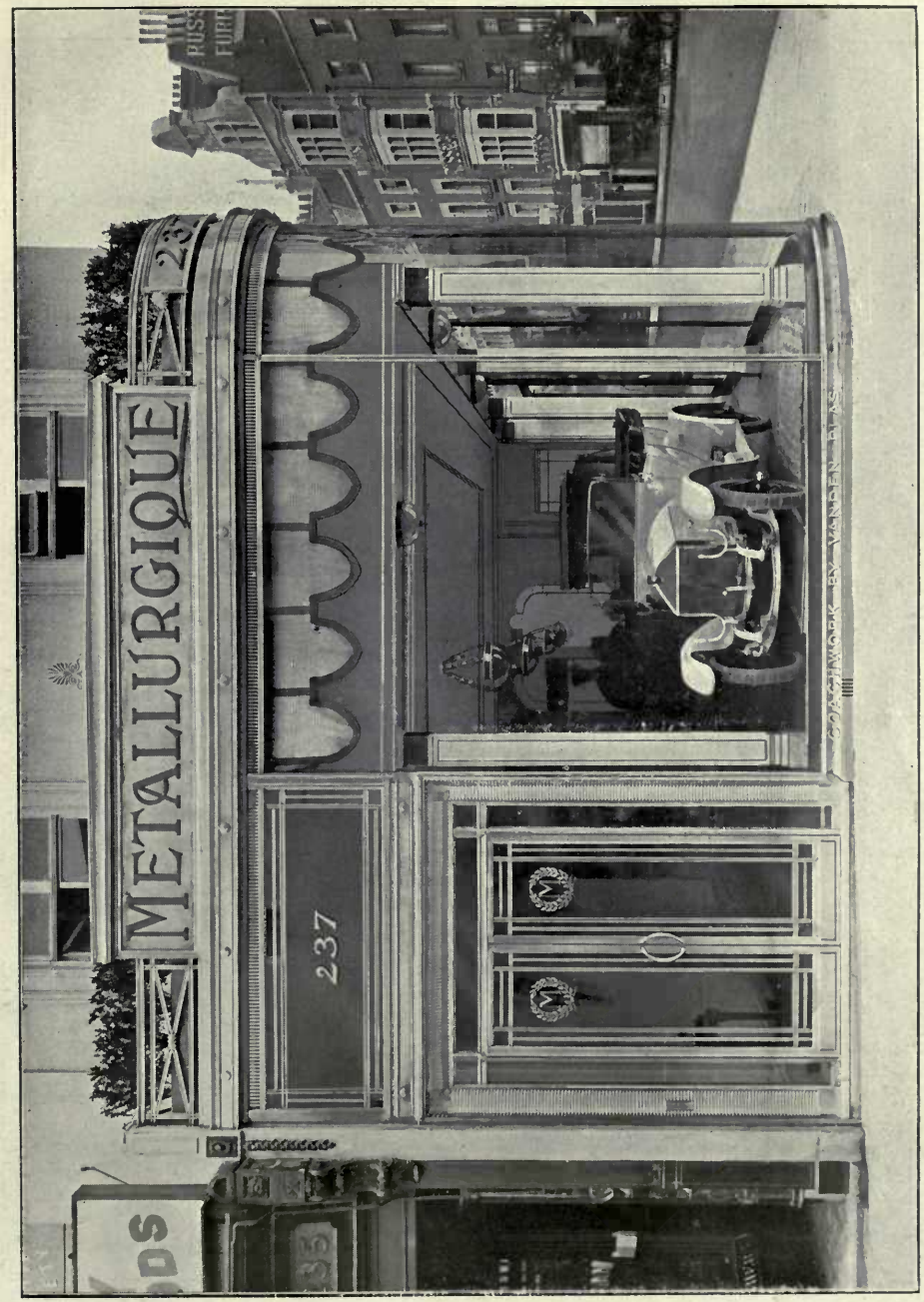

The New Premises of Metallurgique Ltd., Regent Street, London, W., GILBERT SCOTT, Architect.
Shop Front and Interior Fittings by SAMUEL HASKINS & BROS. LTD., 20-34, Old Street, London, E.C.

Entrance Portal, ED. CUYPERS, Architect.

BOOTE'S FAIENCE FIREPLACES & TILES OF EVERY DESCRIPTION

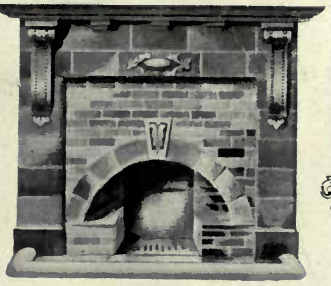

THESE FIREPLACES CAN BE SUPPLIED IN ANY OF OUR RICH ENAMEL COLOURS TO SUIT ANY ROOM & ANY SIZED FIRE

PLAIN GLAZED WALL TILES
ENAMELS & MAJOLICA TILES
FLOOR TILES · CERAMIC MOSAIC
ARCHITECTURAL FAIENCE

T & R BOOTE LTD
THE PATENT TILE WORKS
BURSLEM · STAFFS ·
TELEGRAMS · BOOTE BURSLEM

LONDON OFFICE
BIRKBECK CHAMBS
HOLBORN · W.C.

MANCHESTER OFFICE
49 DEANSGATE

Telephone No. 793 Potteries (2 lines)

NAT. TEL. CO.

EST. 1842

PER HOLBORN NAT. TEL. CO. No. 3426 NAT. TEL. CO.

Telegrams :—" COATOSTONE, WESDO LONDON."

THE

Telephone : CITY 8316.

Coatostone Decoration Co.

PRIVATE RESIDENCE FACED WITH "NEALSTONE."

COATOSTONE

(Liquid Stone)

on Cement, Plaster, Stone Woodwork, &c., gives a perfect effect of natural stone.

NEALSTONE

(Imitation Stone)

applied in plastic form to Brickwork.

Artificial Stonework for Gardens, Terraces, &c.

For Interior or Exterior Work.

For Particulars apply—

77, MORTIMER STREET, LONDON, W.

Awarded Grand Prix, Diploma of Honor and Gold Medal, Paris, Rome, Antwerp, Turin, Vienna, Barcelona, &c.

Special White Rough Cast—Aquastone—Stone Stuc—Stone Preservative—Decorations—Marble and Stone Work—Fibrous Plaster Work—Wood Mantelpieces—Oak Panelling—Parquet Floors.

ELECTRIC LIFTS OF ALL KINDS.

SMITH, MAJOR AND STEVENS, Ltd., Late A. SMITH & STEVENS.

(ESTABLISHED 1770.)

ENTER THE CAR.

PARTS OF AN AUTOMATIC PUSH BUTTON LIFT.

The Simplicity of our Automatic Lifts surprises all who see them.

Simplicity means Reliability.

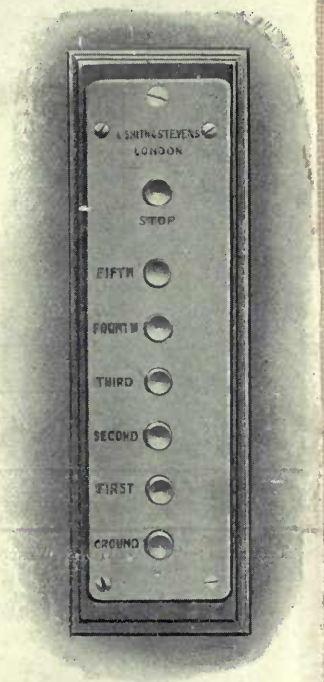

PRESS THE BUTTON.

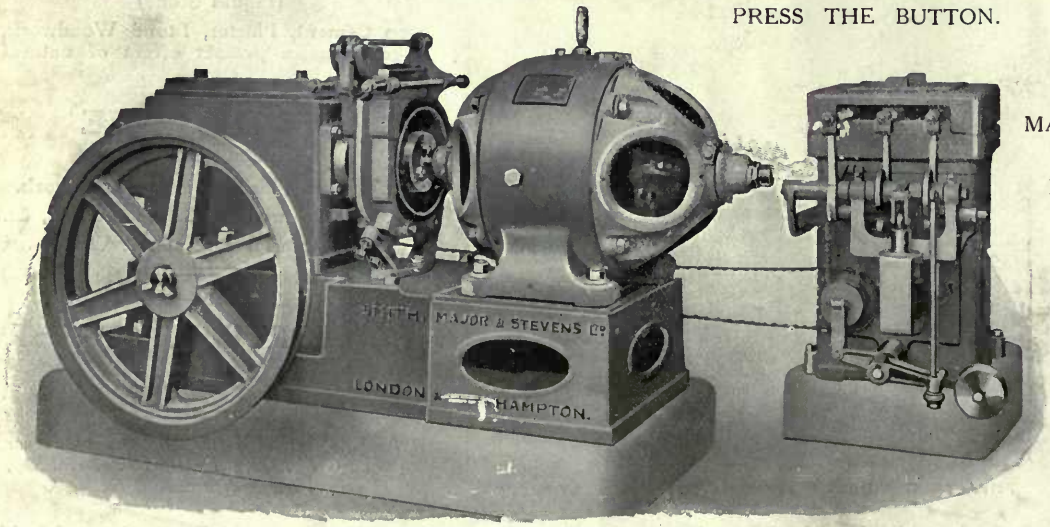

THE MACHINE DOES THE REST.

LONDON AND NORTHAMPTON.

Head Offices and Works: ABBEY WORKS, NORTHAMPTON.

Phones: NORTHAMPTON 564; BATTERSEA 1856. and QUEEN'S ROAD, BATTERSEA, LONDON.

In making enquiries at Advertisers, please refer to this publication. Agents in principal Towns.

S.C.H. June 6/29

Illustrating a GEORGIAN FIREPLACE

which may be used with Bright Steel or Ornamental Iron Surrounds.

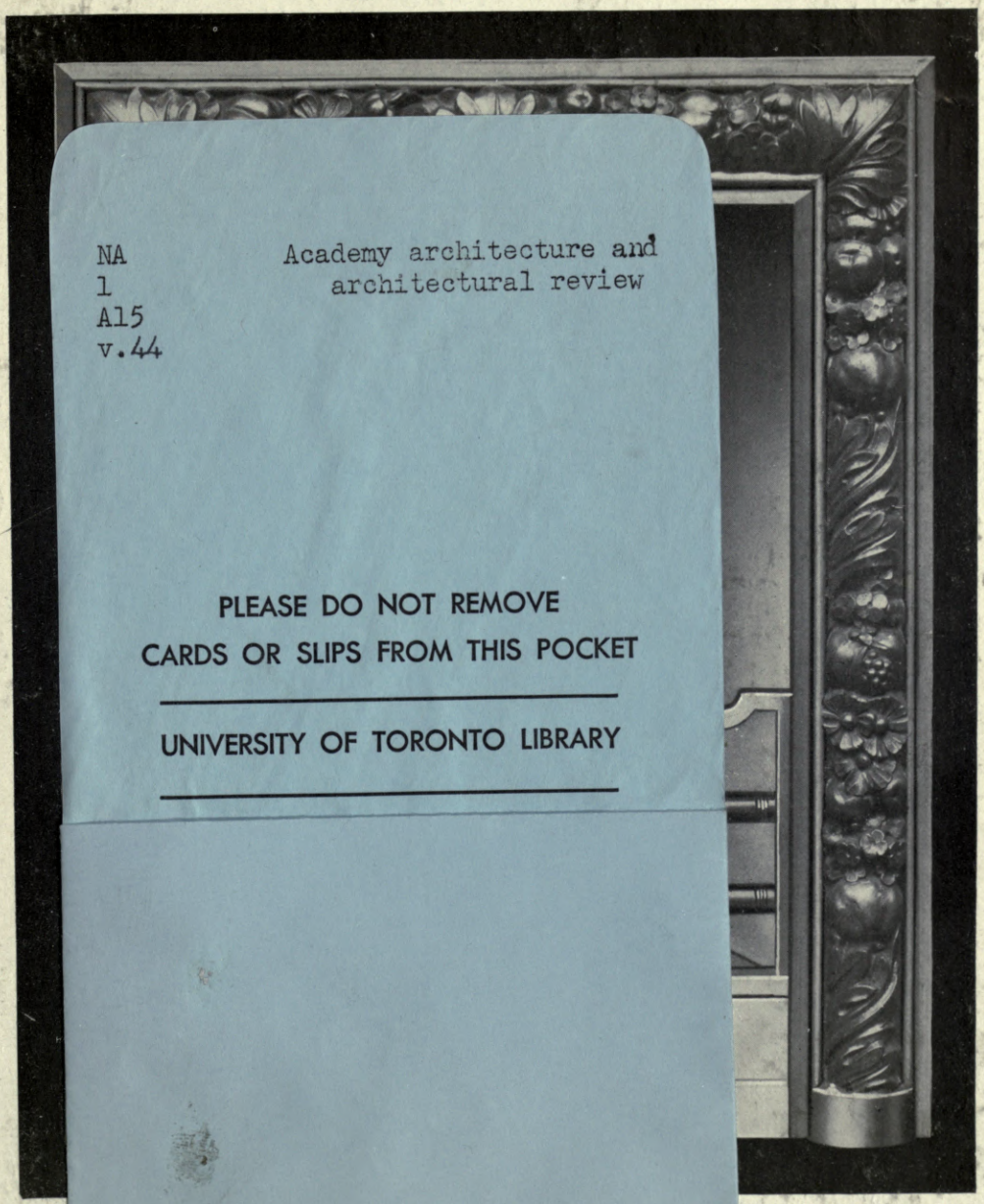

NA
1
A15
v.44

Academy architecture and
architectural review

PLEASE DO NOT REMOVE
CARDS OR SLIPS FROM THIS POCKET

UNIVERSITY OF TORONTO LIBRARY

Regis e: Bright 75s., Black 50s.

D.

THE PORTLAND METAL WORKS,

28-30, GREAT TITCHFIELD ST., LONDON, W.

Telegrams: ELSLEYS, LONDON.
Telephone: 3442 CENTRAL.

In making enquiries at Advertisers, please refer to this Publication.

English Price, 4/10 Net